



Kawasaki

ZX1000MEF



PARTS CATALOG



ZX1000MEF

PARTS CATALOG

KAWASAKI MOTORCYCLE

Kawasaki Motors Enterprise (Thailand) Co., Ltd.

This catalog covers:
'14 ZX1000MEF

GROUP NO. **A** This page covers:
Color Combination Parts List

Year & Model '14 ZX1000MEF

Color Candy Lime Green (17P)

| Description | Group No. | Part Number |
|--------------------|-----------|------------------|
| | | Candy Lime Green |
| COVER,KNEE GRIP,LH | F-12 | 14092-0161-6Z |
| COVER,KNEE GRIP,RH | F-12 | 14092-0162-6Z |
| FENDER-FRONT | E-10 | 35004-0310-739 |
| COVER-TAIL | G-4 | 36040-0144-17P |
| TANK-COMP-FUEL | F-12 | 51088-5244-17P |
| COVER SEAT | H-3 | 53065-0019-17P |
| COWLING,LWR,LH | G-14 | 55028-0346-739 |
| COWLING,LWR,RH | G-14 | 55028-0347-739 |
| COWLING,SLAT,LH | G-14 | 55028-0348-6Z |
| COWLING,SLAT,RH | G-14 | 55028-0349-6Z |
| COWLING,CNT | G-13 | 55028-0353-6Z |
| COWLING,SIDE,LH | G-14 | 55028-0386-17P |
| COWLING,SIDE,RH | G-14 | 55028-0387-17P |
| COWLING,UPP | G-13 | 55028-0507-17P |



Candy Lime Green (17P)

This catalog covers:
'14 ZX1000MEF Engine

GRID NO. **B-1** This grid covers:
Pictorial Index

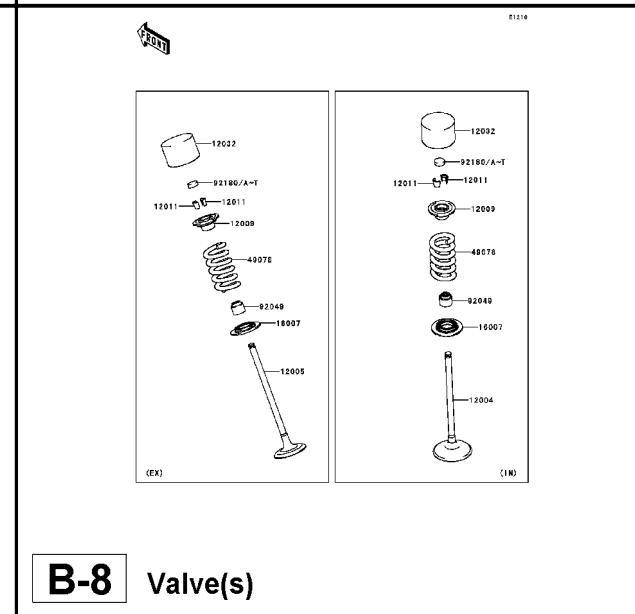
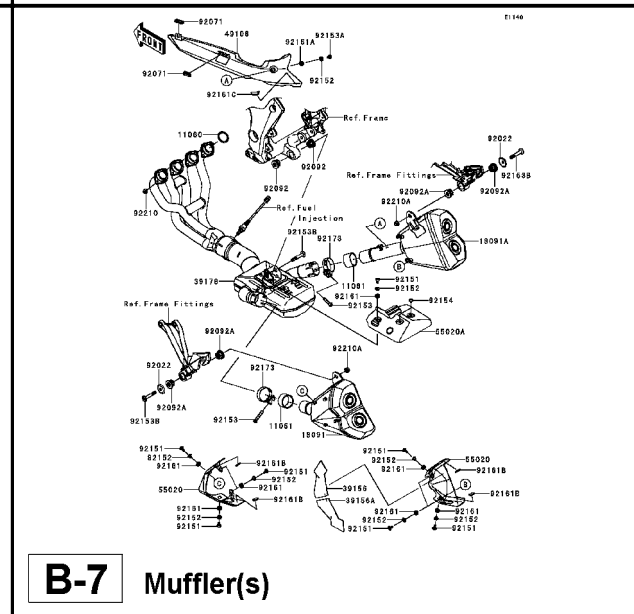
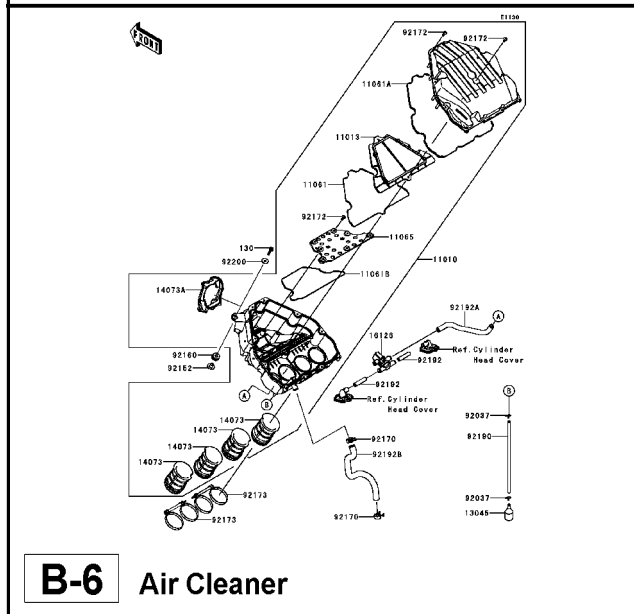
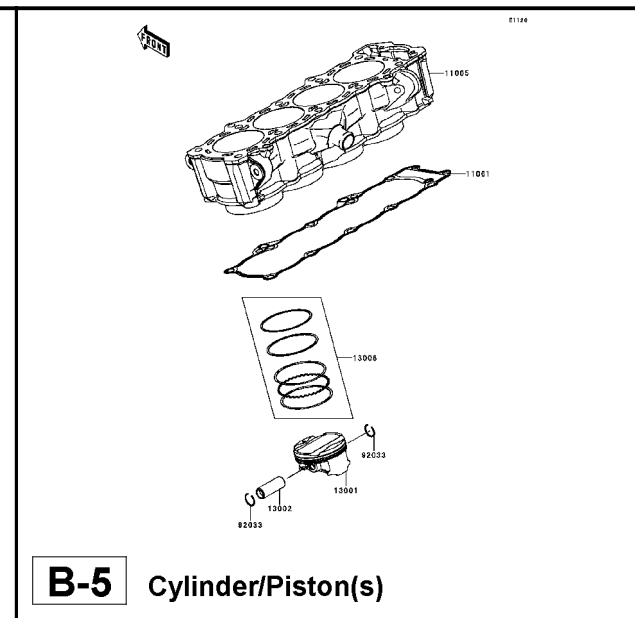
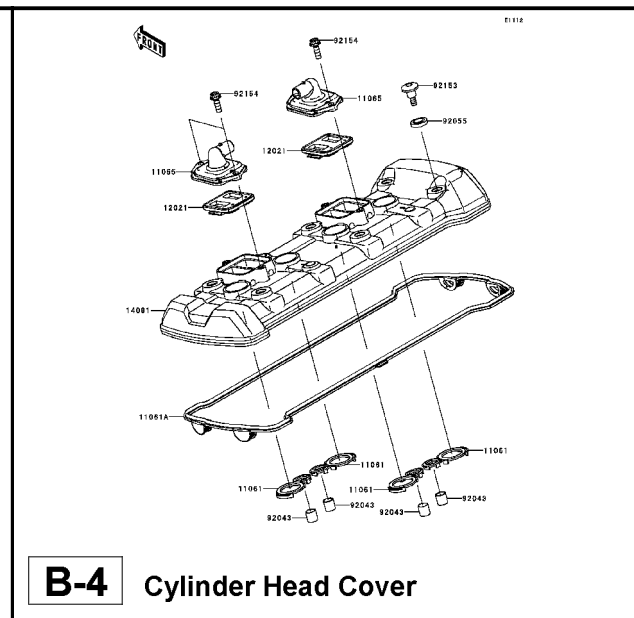
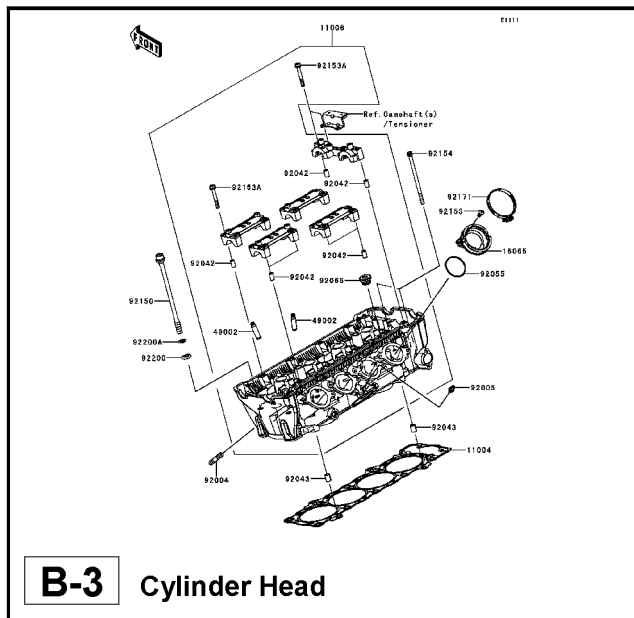

'14 ZX1000MEF Engine

B-2

Pictorial Index



'14 ZX1000MEF Engine

GRID NO. **C-1** This grid covers: **Pictorial Index**

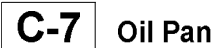

This catalog covers:
'14 ZX1000MEF Engine

GRID NO. This grid covers:
C-2 Pictorial Index

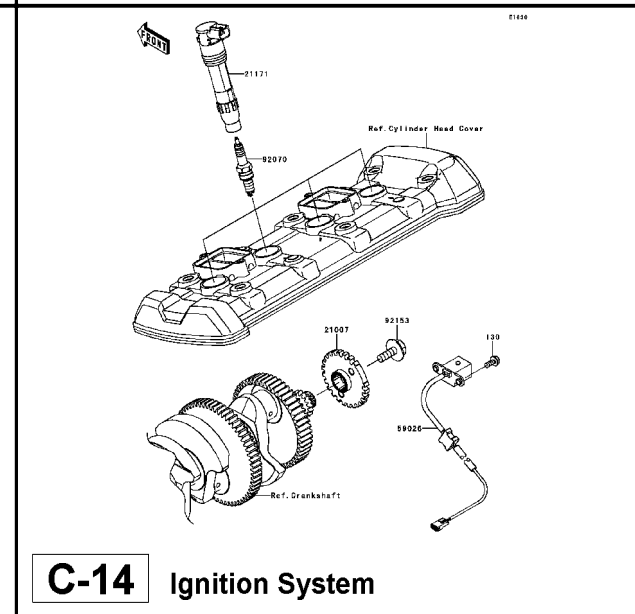
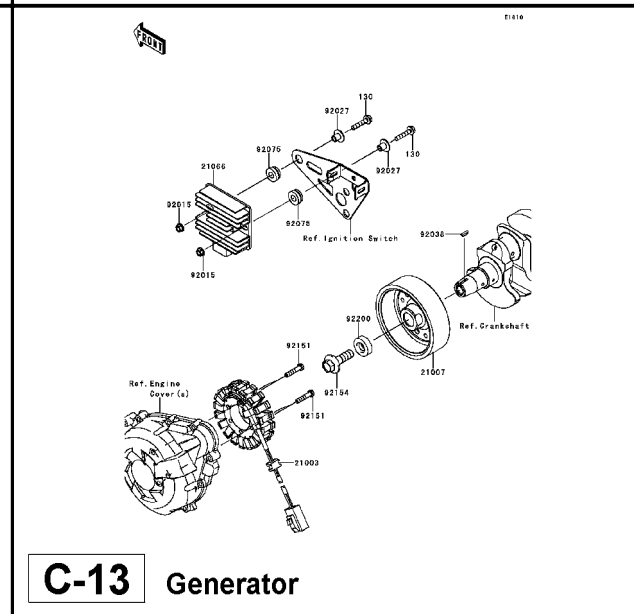
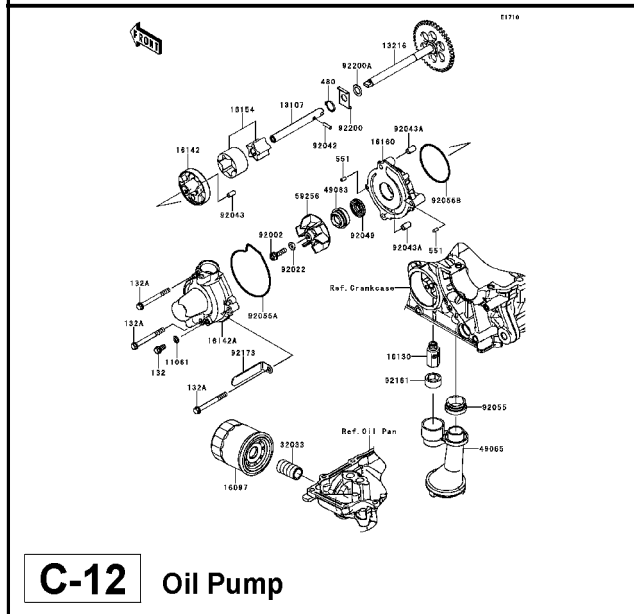
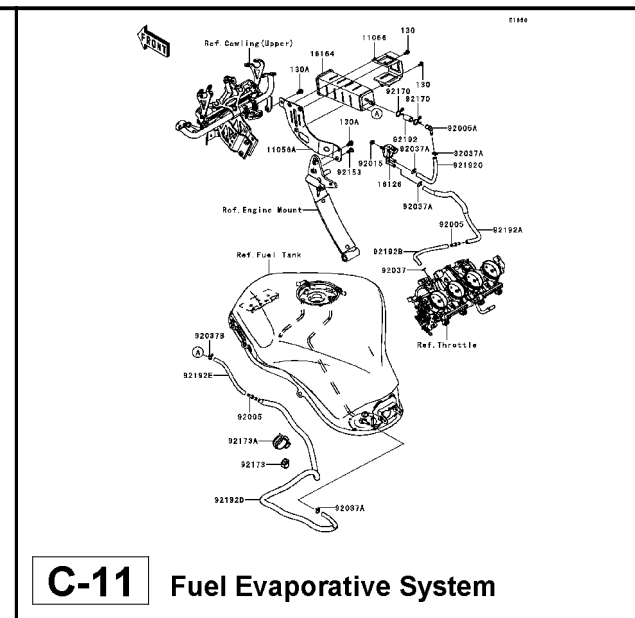
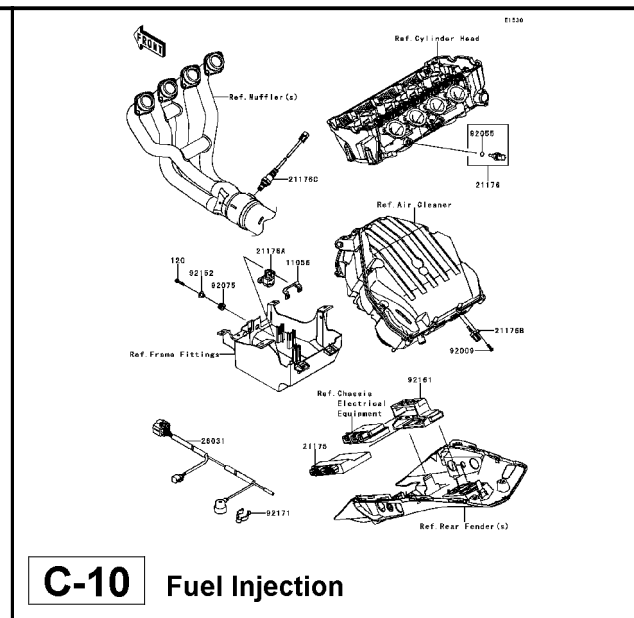
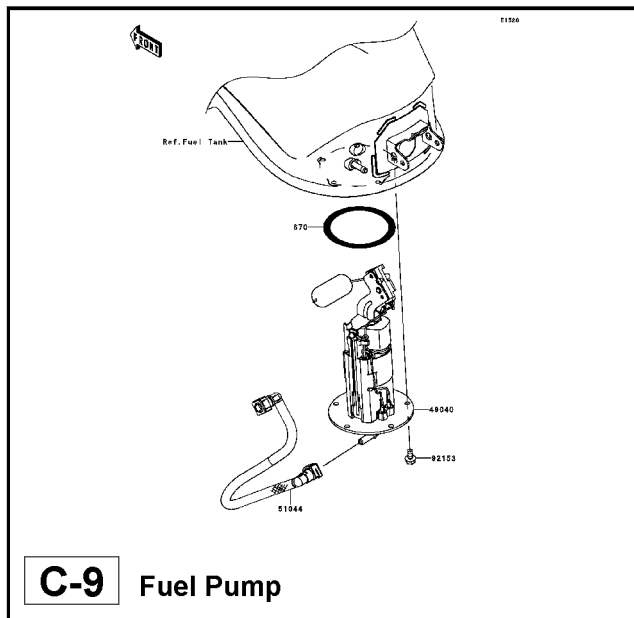

'14 ZX1000MEF Engine

GRID NO. **D-1** This grid covers: **Pictorial Index**

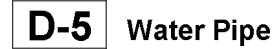

This catalog covers:

'14 ZX1000MEF Chassis

GRID NO.

E-1

This grid covers:

Pictorial Index

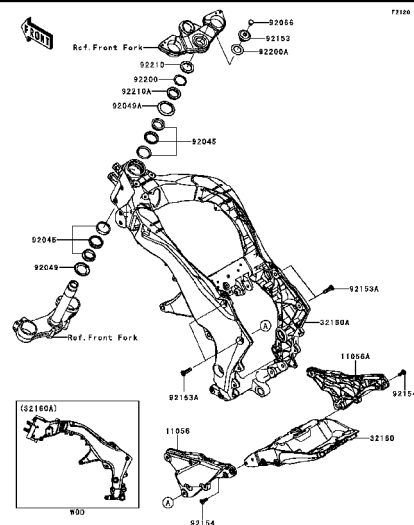

E-3 Frame

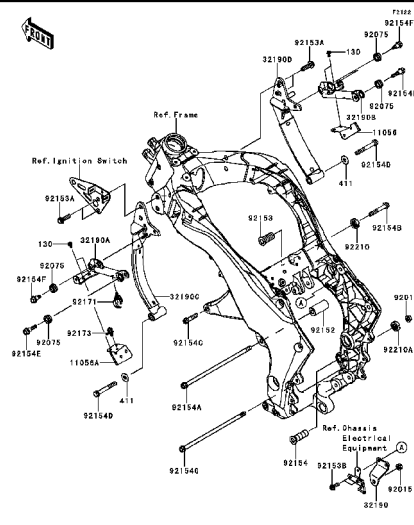

E-4 Engine Mount

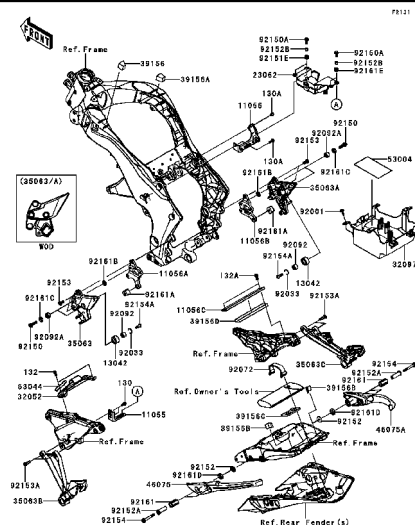

E-5 Frame Fittings(1/2)

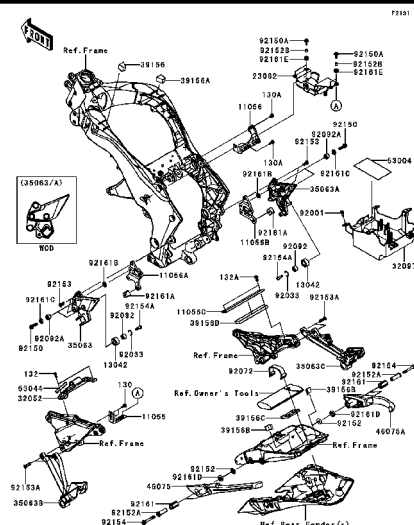

E-6 Frame Fittings(2/2)

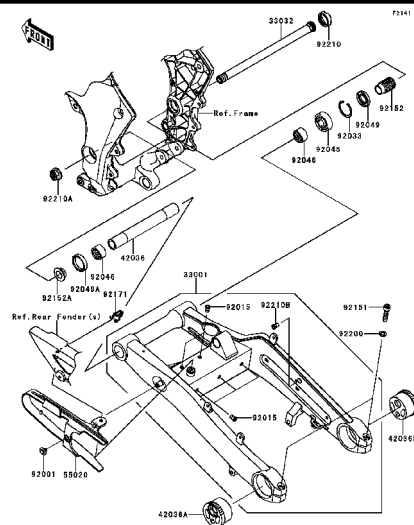

E-7 Swingarm

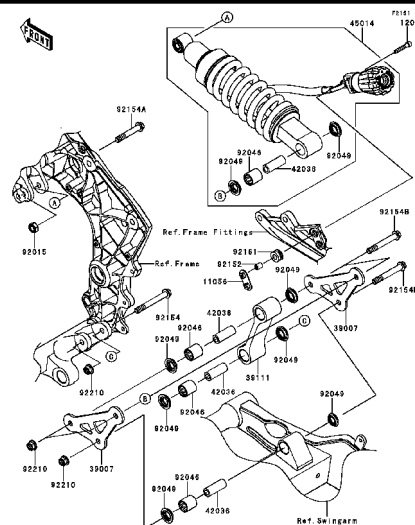

E-8 Suspension/Shock Absorber

'14 ZX1000MEF Chassis

E-2

Pictorial Index

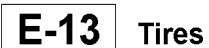
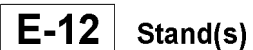

'14 ZX1000MEF Chassis

F-1

Pictorial Index



'14 ZX1000MEF Chassis

F-2

Pictorial Index



'14 ZX1000MEF Chassis

G-1

Pictorial Index



'14 ZX1000MEF Chassis

G-2

Pictorial Index



This catalog covers:

'14 ZX1000MEF Chassis

GRID NO.

H-1

This grid covers:

Pictorial Index

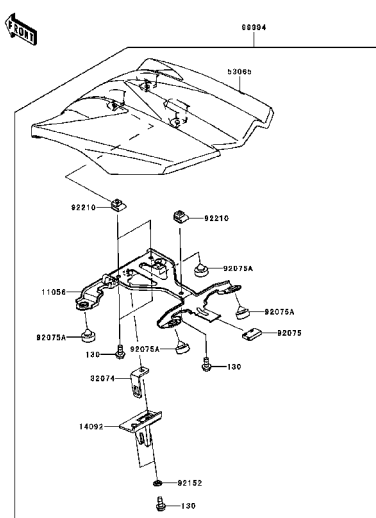

H-3 Accessory(Single Seat Cover)

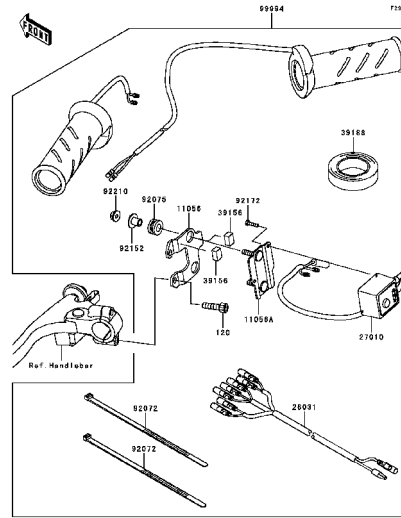

H-4 Accessory(Grip Heater)

This catalog covers:

'14 ZX1000MEF Engine

GRID NO.

B-3

This grid covers:

Cylinder Head

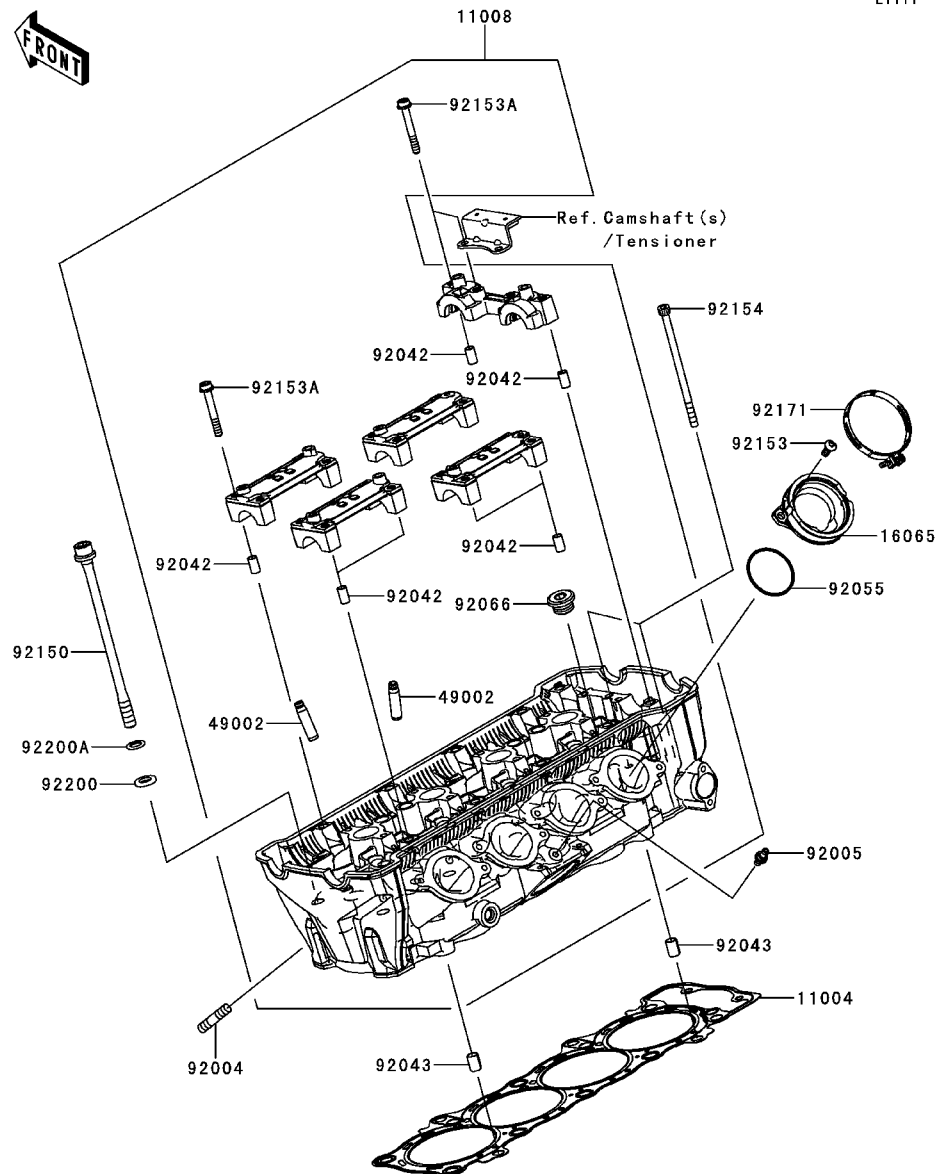

E1111

| Ref. No. | Part No. | Description | Spec Code | Quantity-ZX1000 | | | | |
|----------|------------|--------------------|-----------|-----------------|--|--|--|--|
| | | | | '14 | | | | |
| | | | | MEF | | | | |
| 11004 | 11004-0084 | GASKET-HEAD | | 1 | | | | |
| 11008 | 11008-0804 | HEAD-COMP-CYLINDER | | 1 | | | | |
| 16065 | 16065-0067 | HOLDER-CARBURETOR | | 4 | | | | |
| 49002 | 49002-0009 | GUIDE-VALVE | | 16 | | | | |
| 92004 | 92004-0049 | STUD,8X18 | | 8 | | | | |
| 92005 | 92005-1273 | FITTING | | 1 | | | | |
| 92042 | 92042-007 | PIN,DOWEL,6.3X8X14 | | 10 | | | | |
| 92043 | 92043-1264 | PIN,8.2X10X14 | | 2 | | | | |
| 92055 | 92055-1536 | RING-O,42X1.9 | | 4 | | | | |
| 92066 | 92066-0016 | PLUG,18X10 | | 5 | | | | |
| 92150 | 92150-1368 | BOLT,10X165 | | 10 | | | | |
| 92153 | 92153-0406 | BOLT,TORX,6X14 | | 8 | | | | |
| 92153A | 92153-0656 | BOLT,SOCKET,6X45 | | 20 | | | | |
| 92154 | 92154-0205 | BOLT,SOCKET,6X115 | | 2 | | | | |
| 92171 | 92171-0729 | CLAMP,60MM | | 4 | | | | |
| 92200 | 92200-0257 | WASHER,10.5X19X2.3 | | 10 | | | | |
| 92200A | 92200-0925 | WASHER | | 10 | | | | |

This catalog covers:

'14 ZX1000MEF Engine

GRID NO.

B-4

This grid covers:

Cylinder Head Cover

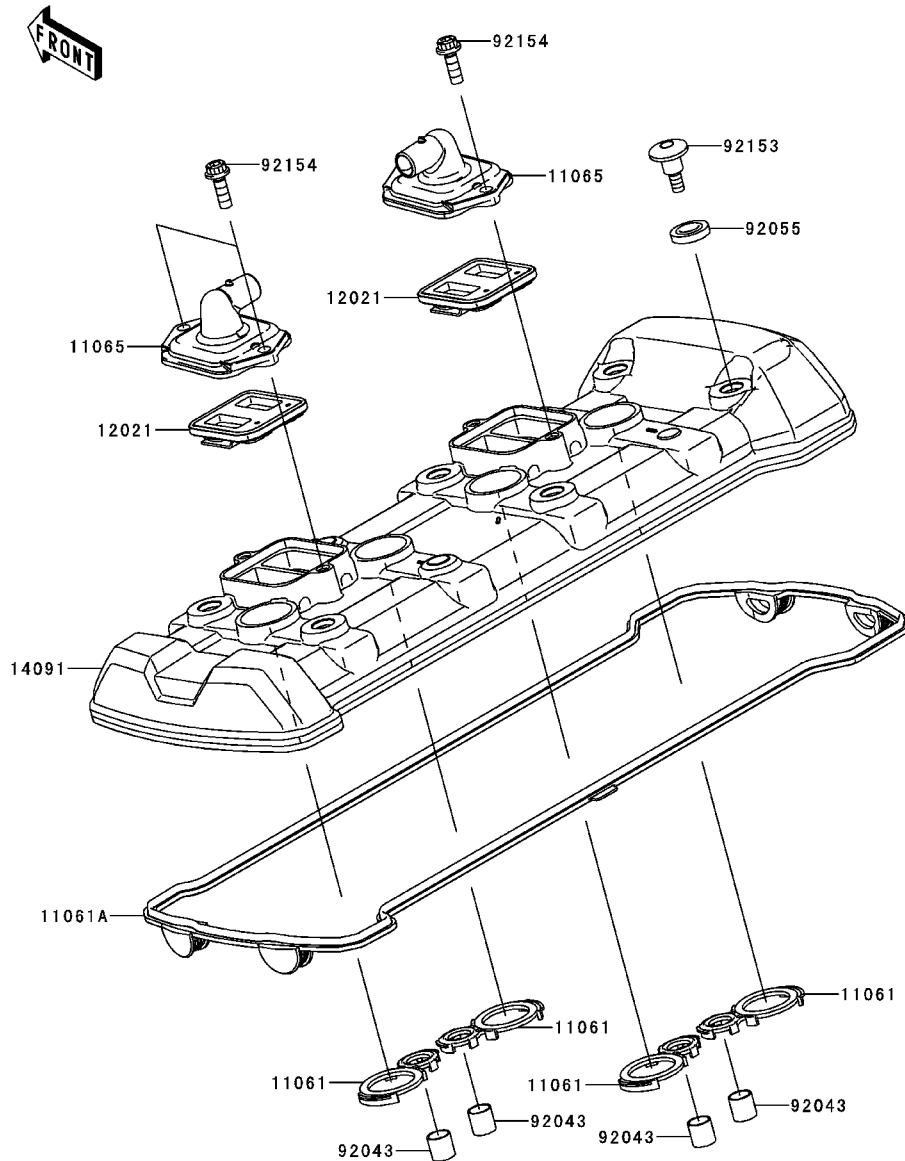

E1112

| Ref. No. | Part No. | Description | Spec Code | Quantity-ZX1000 | | | |
|----------|------------|----------------------|-----------|-----------------|--|--|--|
| | | | | '14 | | | |
| | | | | MEF | | | |
| 11061 | 11061-0104 | GASKET, SPARK PLUG | | 4 | | | |
| 11061A | 11061-0914 | GASKET, HEAD | | 1 | | | |
| 11065 | 11065-0328 | CAP, HEAD COVER | | 2 | | | |
| 12021 | 12021-0016 | VALVE-ASSY-REED | | 2 | | | |
| 14091 | 14091-1771 | COVER, HEAD | | 1 | | | |
| 92043 | 92043-4009 | PIN, 10.1X12X14 | | 4 | | | |
| 92055 | 92055-0785 | RING-O | | 6 | | | |
| 92153 | 92153-1779 | BOLT, SOCKET, 6X22.5 | | 6 | | | |
| 92154 | 92154-0351 | BOLT, SOCKET, 6X18 | | 4 | | | |

This catalog covers:

'14 ZX1000MEF Engine

GRID NO.

B-5

This grid covers:

Cylinder/Piston(s)

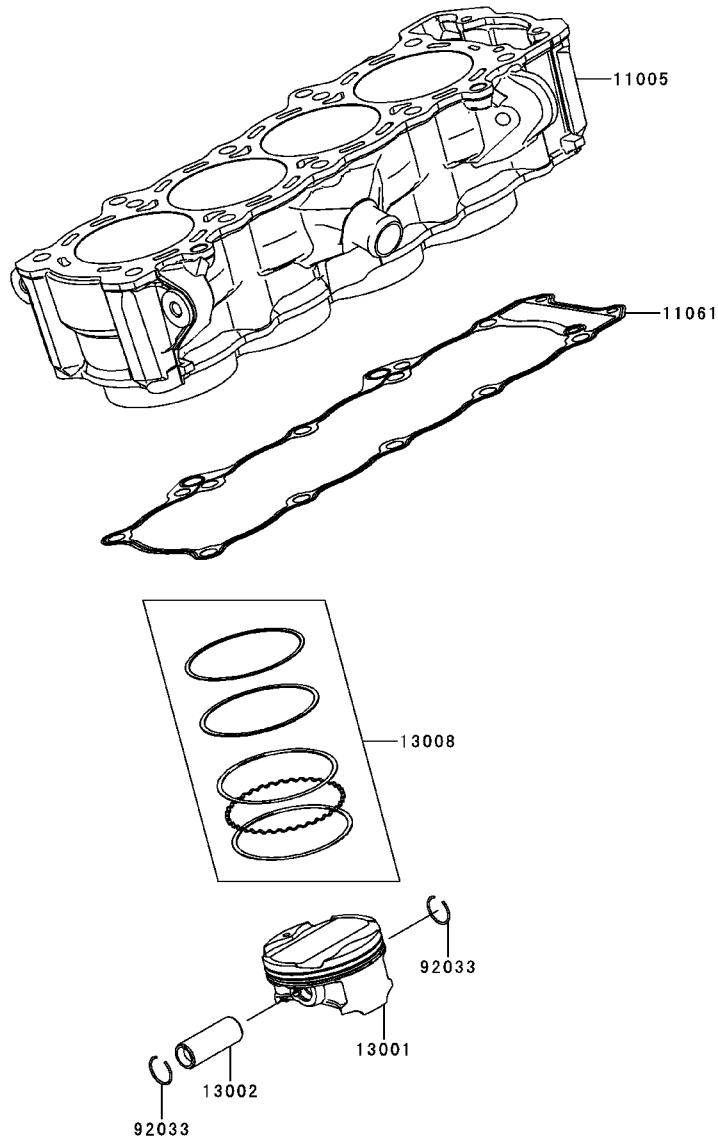

E1120

| Ref. No. | Part No. | Description | Spec Code | Quantity-ZX1000 | | | | |
|----------|------------|----------------------|-----------|-----------------|--|--|--|--|
| | | | | '14 | | | | |
| | | | | MEF | | | | |
| 11005 | 11005-0627 | CYLINDER-ENGINE | | 1 | | | | |
| 11061 | 11061-0402 | GASKET,CYLINDER BASE | | 1 | | | | |
| 13001 | 13001-0114 | PISTON-ENGINE | | 4 | | | | |
| 13002 | 13002-0004 | PIN-PISTON | | 4 | | | | |
| 13008 | 13008-0049 | RING-SET-PISTON | | 4 | | | | |
| 92033 | 92033-1054 | RING-SNAP | | 8 | | | | |

This catalog covers:

'14 ZX1000MEF Engine

GRID NO.

B-6

This grid covers:

Air Cleaner

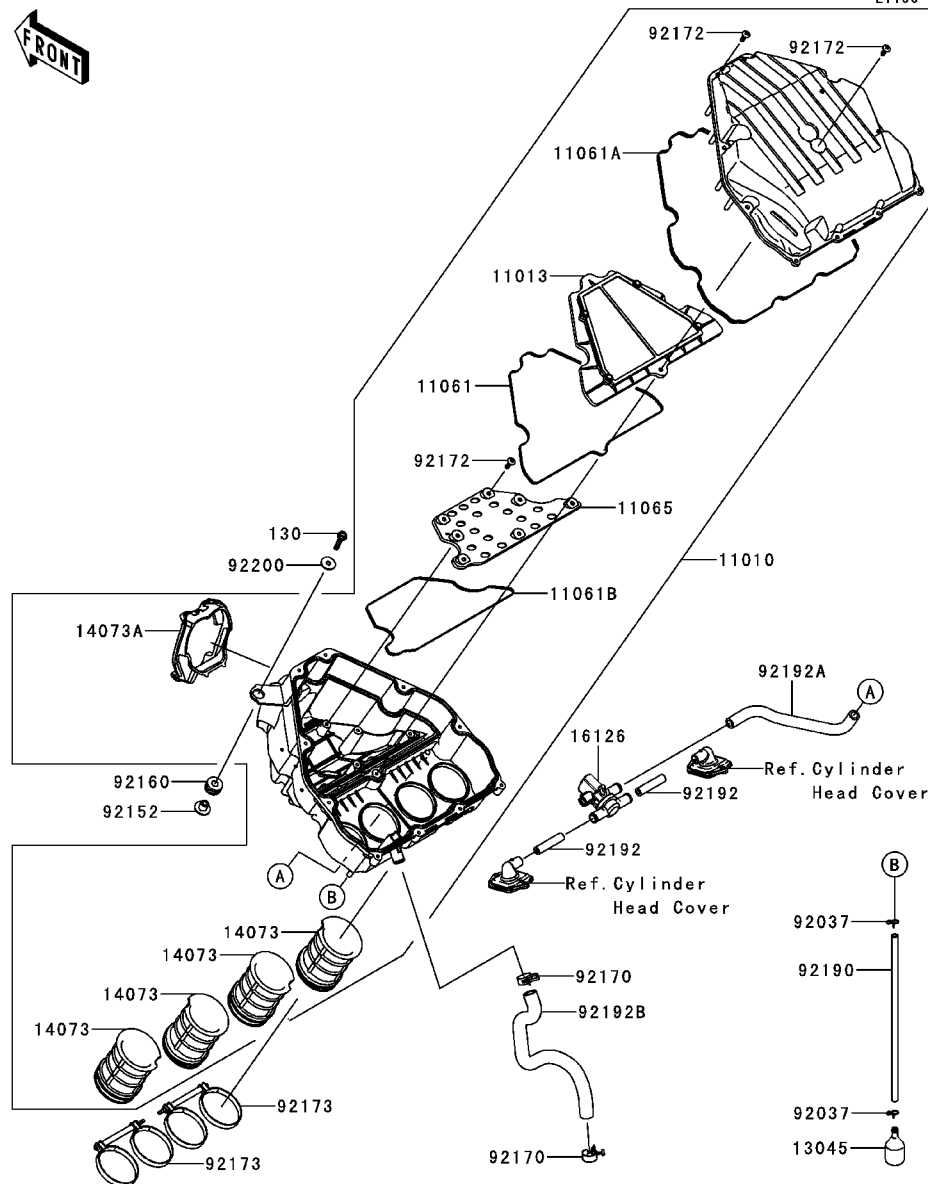

| Ref. No. | Part No. | Description | Spec Code | Quantity-ZX1000 | | | | |
|----------|------------|----------------------|-----------|-----------------|--|--|--|--|
| | | | | '14 | | | | |
| | | | | MEF | | | | |
| 11010 | 11010-0785 | FILTER-ASSY-AIR | | 1 | | | | |
| 11013 | 11013-0738 | ELEMENT-AIR FILTER | | 1 | | | | |
| 11061 | 11061-0405 | GASKET,ELEMENT | | 1 | | | | |
| 11061A | 11061-0406 | GASKET,CASE | | 1 | | | | |
| 11061B | 11061-0424 | GASKET | | 1 | | | | |
| 11065 | 11065-0815 | CAP | | 1 | | | | |
| 13045 | 13045-1057 | RECEIVER-OIL | | 1 | | | | |
| 14073 | 14073-0722 | DUCT,INTAKE FUNNEL | | 4 | | | | |
| 14073A | 14073-0768 | DUCT,FRAME SIDE | | 1 | | | | |
| 16126 | 16126-0038 | VALVE,AIR SWITCHING | | 1 | | | | |
| 92037 | 92037-1712 | CLAMP | | 2 | | | | |
| 92152 | 92152-0547 | COLLAR,6.5X10.5X13.1 | | 1 | | | | |
| 92160 | 92160-1162 | DAMPER | | 1 | | | | |
| 92170 | 92170-1060 | CLAMP | | 2 | | | | |
| 92172 | 92172-0483 | SCREW,TAPPING,5X20 | | 18 | | | | |
| 92173 | 92173-0115 | CLAMP | | 2 | | | | |
| 92190 | 92190-1253 | TUBE,6X9X300 | | 1 | | | | |
| 92192 | 92192-0843 | TUBE,HEAD ASV | | 2 | | | | |
| 92192A | 92192-0844 | TUBE,ASV-A/C | | 1 | | | | |
| 92192B | 92192-0845 | TUBE,BLOWBY | | 1 | | | | |
| 92200 | 92200-1087 | WASHER,6.5X22X1.6 | | 1 | | | | |
| 130 | 130BB0630 | BOLT-FLANGED,6X30 | | 1 | | | | |

This catalog covers:

'14 ZX1000MEF Engine

GRID NO.

B-7

This grid covers:

Muffler(s)

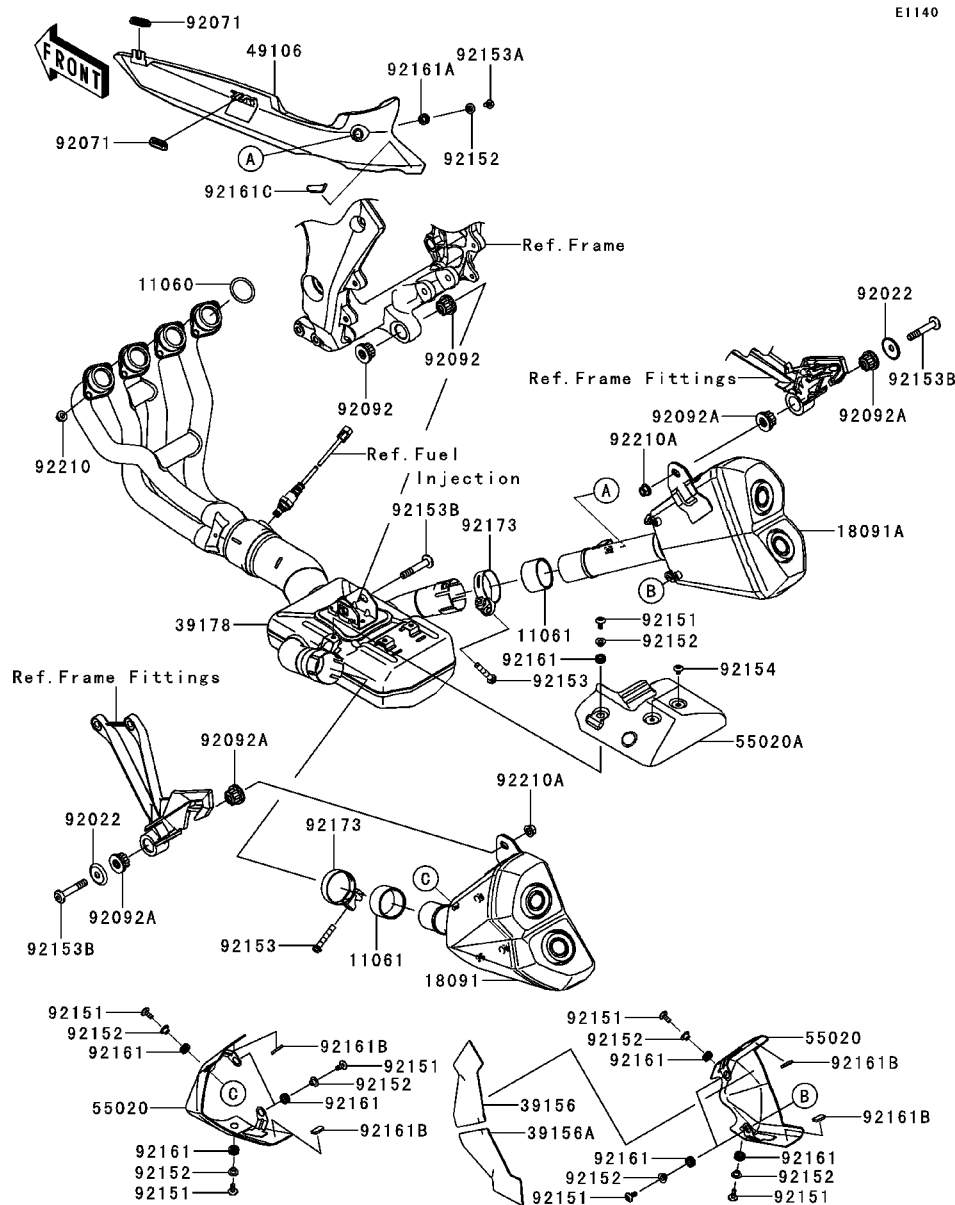

E1140

| Ref. No. | Part No. | Description | Spec Code | Quantity-ZX1000 | | | |
|----------|------------|----------------------------|-----------|-----------------|--|--|--|
| | | | | '14 | | | |
| | | | | MEF | | | |
| 11060 | 11060-1103 | GASKET,EXHAUST PIPE HOLDER | | 4 | | | |
| 11061 | 11061-0726 | GASKET,MUFFLER CONNECTING | | 2 | | | |
| 18091 | 18091-0926 | BODY-COMP-MUFFLER,LH | | 1 | | | |
| 18091A | 18091-0927 | BODY-COMP-MUFFLER,RH | | 1 | | | |
| 39156 | 39156-0728 | PAD | | 1 | | | |
| 39156A | 39156-0729 | PAD | | 1 | | | |
| 39178 | 39178-0204 | MANIFOLD-COMP-EXHAUST | | 1 | | | |
| 49106 | 49106-0710 | COVER-MUFFLER | | 1 | | | |
| 55020 | 55020-0568 | GUARD,FRONT COVER | | 2 | | | |
| 55020A | 55020-0904 | GUARD,CHAMBER | | 1 | | | |
| 92022 | 92022-289 | WASHER | | 2 | | | |
| 92071 | 92071-1187 | GROMMET | | 2 | | | |
| 92092 | 92092-1081 | BUSHING-RUBBER | | 2 | | | |
| 92092A | 92092-1087 | BUSHING-RUBBER,MUFFLER | | 4 | | | |
| 92151 | 92151-1654 | BOLT,SOCKET,6X14 | | 9 | | | |
| 92152 | 92152-0286 | COLLAR,6.3X8.3X16 | | 10 | | | |
| 92153 | 92153-0702 | BOLT,8X45 | | 2 | | | |
| 92153A | 92153-0817 | BOLT,SOCKET,6X16 | | 1 | | | |
| 92153B | 92153-1930 | BOLT,SOCKET,10X58 | | 3 | | | |
| 92154 | 92154-0963 | BOLT,SOCKET,6X8 | | 2 | | | |
| 92161 | 92161-0306 | DAMPER | | 9 | | | |
| 92161A | 92161-0308 | DAMPER | | 1 | | | |
| 92161B | 92161-0856 | DAMPER | | 4 | | | |
| 92161C | 92161-0870 | DAMPER,SIDE COVER | | 1 | | | |
| 92173 | 92173-0037 | CLAMP | | 2 | | | |
| 92210 | 92210-0076 | NUT,8MM | | 8 | | | |
| 92210A | 92210-0568 | NUT | | 2 | | | |

This catalog covers:

'14 ZX1000MEF Engine

GRID NO.

B-8

This grid covers:

Valve(s)



E1210

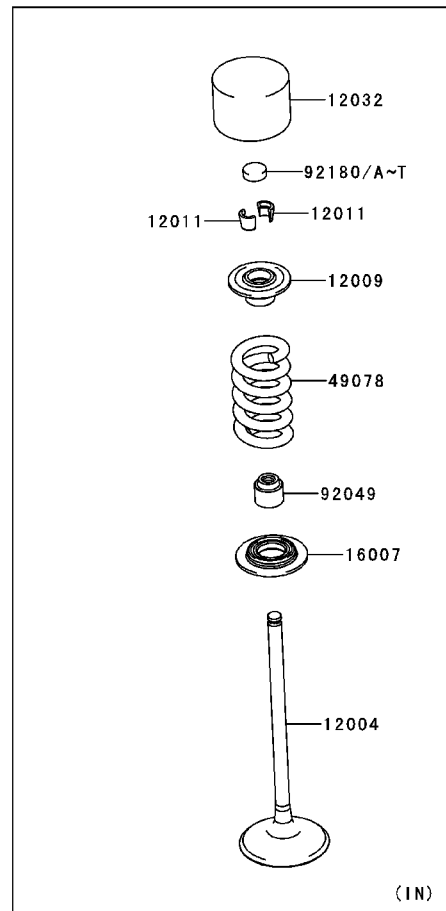
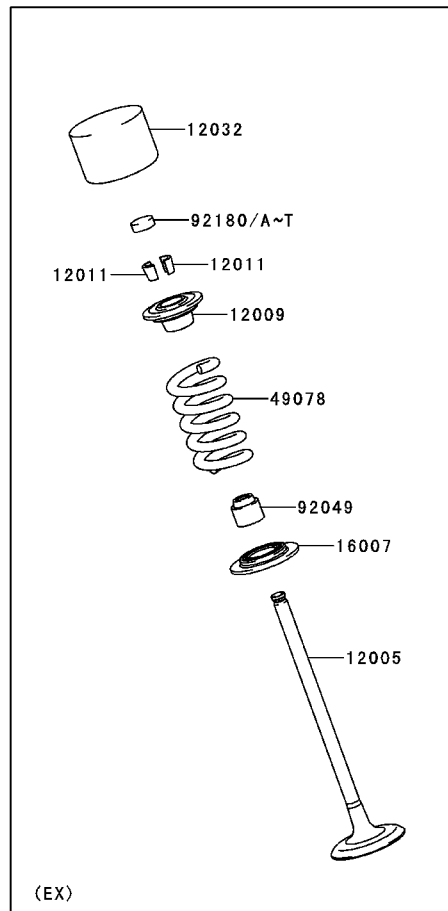

| Ref. No. | Part No. | Description | Spec Code | Quantity-ZX1000 | | | | |
|----------|------------|------------------------------|-----------|-----------------|--|--|--|--|
| | | | | '14 | | | | |
| | | | | MEF | | | | |
| 12004 | 12004-0707 | VALVE-INTAKE | | 8 | | | | |
| 12005 | 12005-0054 | VALVE-EXHAUST | | 8 | | | | |
| 12009 | 12009-1091 | RETAINER-VALVE SPRING | | 16 | | | | |
| 12011 | 12011-1053 | COLLET | | 32 | | | | |
| 12032 | 12032-0009 | TAPPET | | 16 | | | | |
| 16007 | 16007-0034 | SEAT-SPRING | | 16 | | | | |
| 49078 | 49078-0073 | SPRING-ENGINE VALVE | | 16 | | | | |
| 92049 | 92049-1349 | SEAL-OIL,VSB 4.3 7.5 5.3 8.3 | | 16 | | | | |
| 92180 | 92180-1014 | SHIM,T=2.50 | | 16 | | | | |
| 92180A | 92180-1016 | SHIM,T=2.55 | | AR | | | | |
| 92180B | 92180-1018 | SHIM,T=2.60 | | AR | | | | |
| 92180C | 92180-1020 | SHIM,T=2.65 | | AR | | | | |
| 92180D | 92180-1022 | SHIM,T=2.70 | | AR | | | | |
| 92180E | 92180-1024 | SHIM,T=2.75 | | AR | | | | |
| 92180F | 92180-1026 | SHIM,T=2.80 | | AR | | | | |
| 92180G | 92180-1028 | SHIM,T=2.85 | | AR | | | | |
| 92180H | 92180-1030 | SHIM,T=2.90 | | AR | | | | |
| 92180I | 92180-1032 | SHIM,T=2.95 | | AR | | | | |
| 92180J | 92180-1034 | SHIM,T=3.00 | | AR | | | | |
| 92180K | 92180-1036 | SHIM,T=3.05 | | AR | | | | |
| 92180L | 92180-1038 | SHIM,T=3.10 | | AR | | | | |
| 92180M | 92180-1040 | SHIM,T=3.15 | | AR | | | | |
| 92180N | 92180-1042 | SHIM,T=3.20 | | AR | | | | |
| 92180O | 92180-1044 | SHIM,T=3.25 | | AR | | | | |
| 92180P | 92180-1046 | SHIM,T=3.30 | | AR | | | | |
| 92180Q | 92180-1048 | SHIM,T=3.35 | | AR | | | | |
| 92180R | 92180-1050 | SHIM,T=3.40 | | AR | | | | |
| 92180S | 92180-1052 | SHIM,T=3.45 | | AR | | | | |
| 92180T | 92180-1054 | SHIM,T=3.50 | | AR | | | | |

This catalog covers:

'14 ZX1000MEF Engine

GRID NO.

B-9

This grid covers:

Camshaft(s)/Tensioner

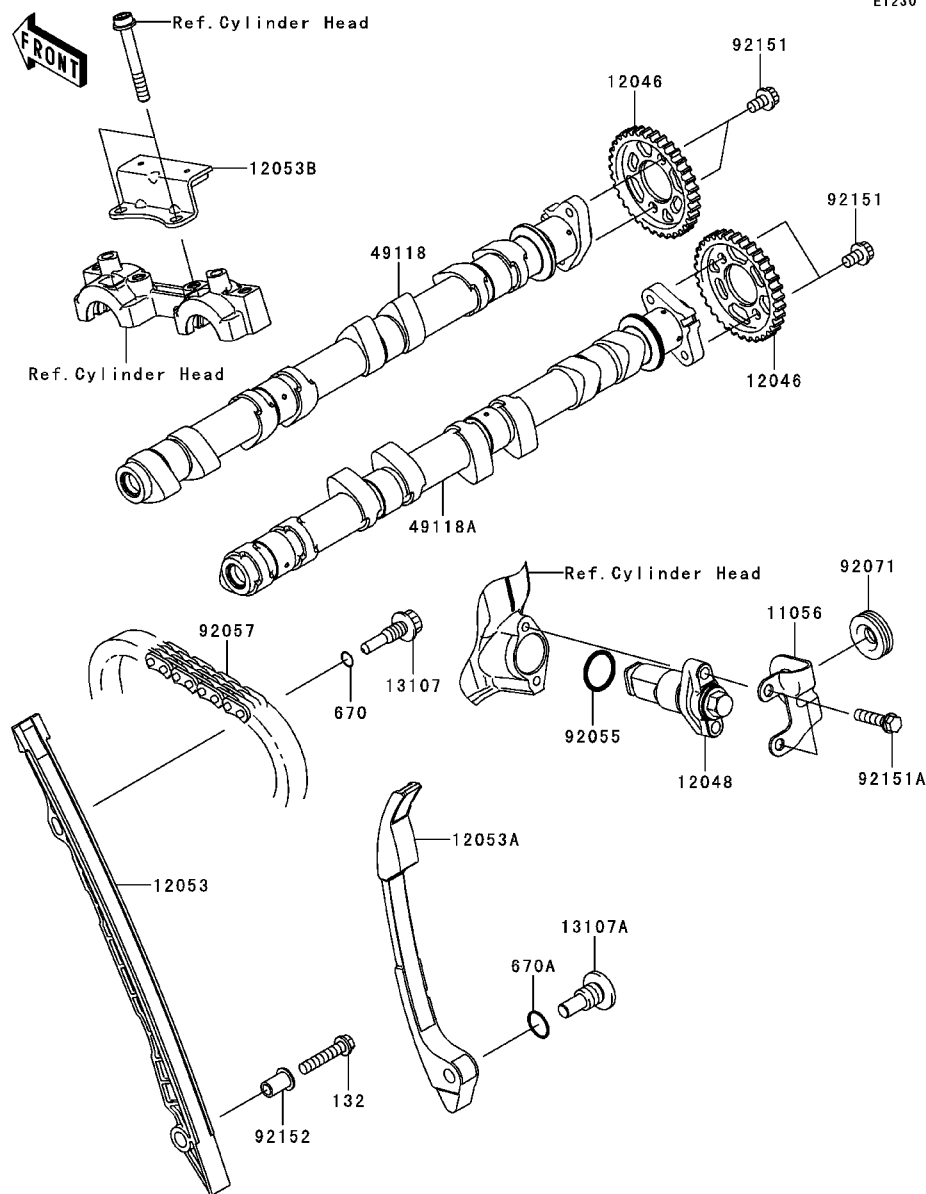

E1230

| Ref. No. | Part No. | Description | Spec Code | Quantity-ZX1000 | | | |
|----------|------------|-------------------------|-----------|-----------------|--|--|--|
| | | | | '14 | | | |
| | | | | MEF | | | |
| 11056 | 11056-0324 | BRACKET | | 1 | | | |
| 12046 | 12046-0564 | SPROCKET,CAMSHAFT,34T | | 2 | | | |
| 12048 | 12048-0080 | TENSIONER-ASSY | | 1 | | | |
| 12053 | 12053-0161 | GUIDE-CHAIN,FR | | 1 | | | |
| 12053A | 12053-0162 | GUIDE-CHAIN,RR | | 1 | | | |
| 12053B | 12053-0163 | GUIDE-CHAIN,UPP | | 1 | | | |
| 13107 | 13107-0157 | SHAFT,CHAIN GUIDE | | 1 | | | |
| 13107A | 13107-1376 | SHAFT | | 1 | | | |
| 49118 | 49118-0144 | CAMSHAFT-COMP,EXHAUST | | 1 | | | |
| 49118A | 49118-0782 | CAMSHAFT-COMP,INTAKE | | 1 | | | |
| 92055 | 92055-086 | RING-O,18.8X1.9 | | 1 | | | |
| 92057 | 92057-0202 | CHAIN,98XRH2015-126M | | 1 | | | |
| 92071 | 92071-056 | GROMMET | | 1 | | | |
| 92151 | 92151-1829 | BOLT,SOCKET,6X10 | | 4 | | | |
| 92151A | 92151-1930 | BOLT,FLANGED-SMALL,6X25 | | 2 | | | |
| 92152 | 92152-1167 | COLLAR | | 1 | | | |
| 132 | 132BA0630 | BOLT-FLANGED-SMALL,6X30 | | 1 | | | |
| 670 | 670D1509 | O RING,9MM | | 1 | | | |
| 670A | 670D2014 | O RING,14MM | | 1 | | | |

This catalog covers:

'14 ZX1000MEF Engine

GRID NO.

B-10

This grid covers:

Crankshaft

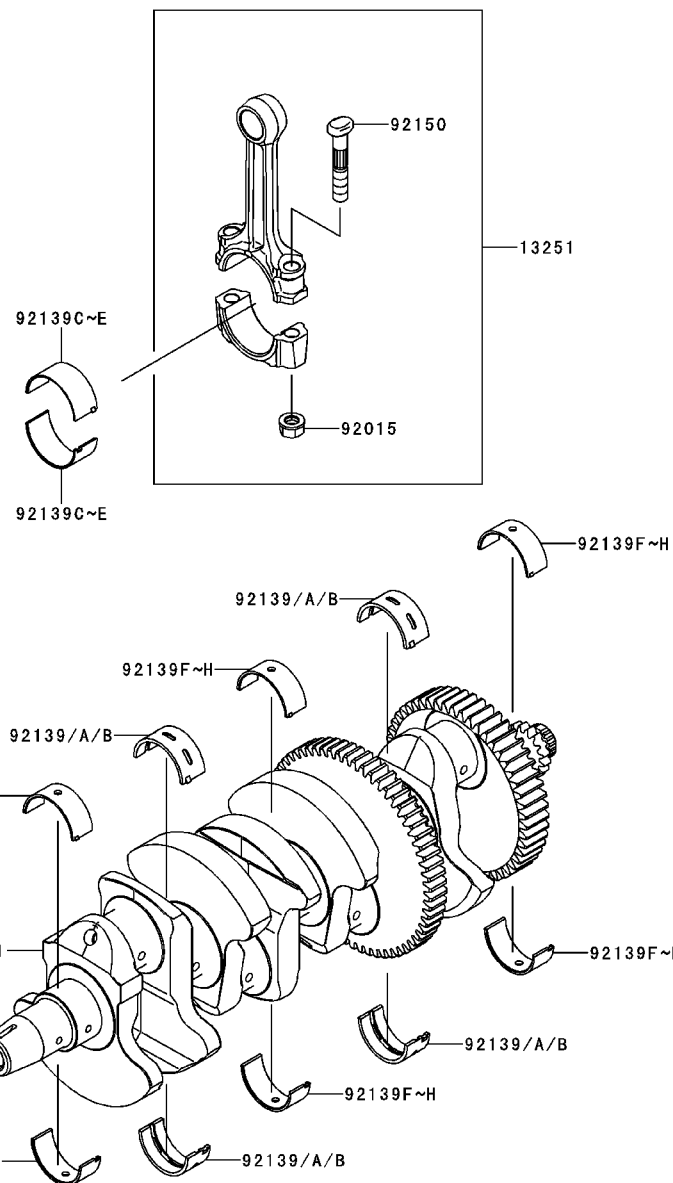

E1321

| Ref. No. | Part No. | Description | Spec Code | Quantity-ZX1000 | | | | |
|----------|---------------|------------------------------|-----------|-----------------|--|--|--|--|
| | | | | '14 | | | | |
| | | | | MEF | | | | |
| 13031 | 13031-0710 | CRANKSHAFT-COMP | | 1 | | | | |
| 13251 | 13251-0027-HH | ROD-ASSY-CONNECTING,HH | | 4 | | | | |
| 92015 | 92015-1311 | NUT,FLANGED,8MM | | 8 | | | | |
| 92139 | 92139-0032 | BUSHING,CRANK #2,BLUE | AR | | | | | |
| 92139A | 92139-0033 | BUSHING,CRANK #2,BLACK | | 4 | | | | |
| 92139B | 92139-0034 | BUSHING,CRANK #2,BROWN | AR | | | | | |
| 92139C | 92139-0122 | BUSHING,CRANK PIN,BLUE | AR | | | | | |
| 92139D | 92139-0123 | BUSHING,CRANK PIN,BLACK | | 8 | | | | |
| 92139E | 92139-0124 | BUSHING,CRANK PIN,BROWN | AR | | | | | |
| 92139F | 92139-0217 | BUSHING,CRANK,#1,BLUE | AR | | | | | |
| 92139G | 92139-0218 | BUSHING,CRANK,#1,BLACK | | 6 | | | | |
| 92139H | 92139-0219 | BUSHING,CRANK,#1,BROWN | AR | | | | | |
| 92150 | 92150-1216 | BOLT,CONNECTING ROD,8MM | | 8 | | | | |

This catalog covers:

'14 ZX1000MEF Engine

GRID NO.

B-11

This grid covers:

Balancer

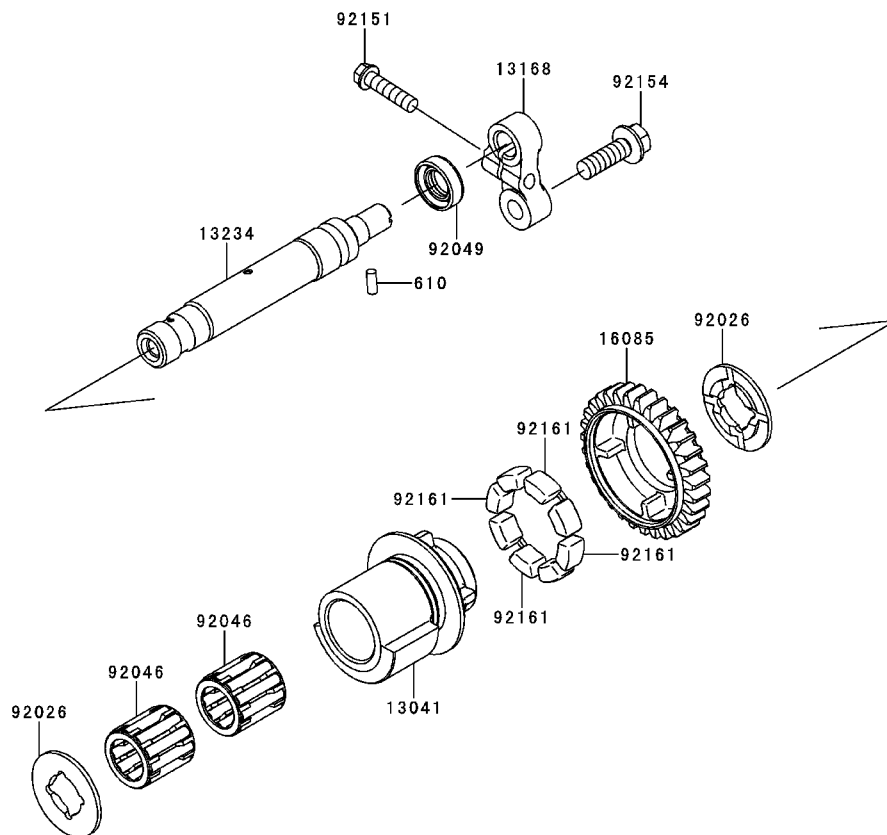

E1323

| Ref. No. | Part No. | Description | Spec Code | Quantity-ZX1000 | | | | |
|----------|------------|-------------------------|-----------|-----------------|--|--|--|--|
| | | | | '14 | | | | |
| | | | | MEF | | | | |
| 13041 | 13041-0040 | BALANCER | | 1 | | | | |
| 13168 | 13168-0115 | LEVER | | 1 | | | | |
| 13234 | 13234-0038 | SHAFT-COMP | | 1 | | | | |
| 16085 | 16085-0134 | GEAR,BALANCER,31T | | 1 | | | | |
| 92026 | 92026-0082 | SPACER | | 2 | | | | |
| 92046 | 92046-1266 | BEARING-NEEDLE | | 2 | | | | |
| 92049 | 92049-2204 | SEAL-OIL,TC 12X22X7 | | 1 | | | | |
| 92151 | 92151-1930 | BOLT,FLANGED-SMALL,6X25 | | 1 | | | | |
| 92154 | 92154-0413 | BOLT,FLANGED,8X25 | | 1 | | | | |
| 92161 | 92161-1055 | DAMPER | | 4 | | | | |
| 610 | 610A0410 | ROLLER,4X10 | | 1 | | | | |

This catalog covers:

'14 ZX1000MEF Engine

GRID NO.

B-12

This grid covers:

Clutch

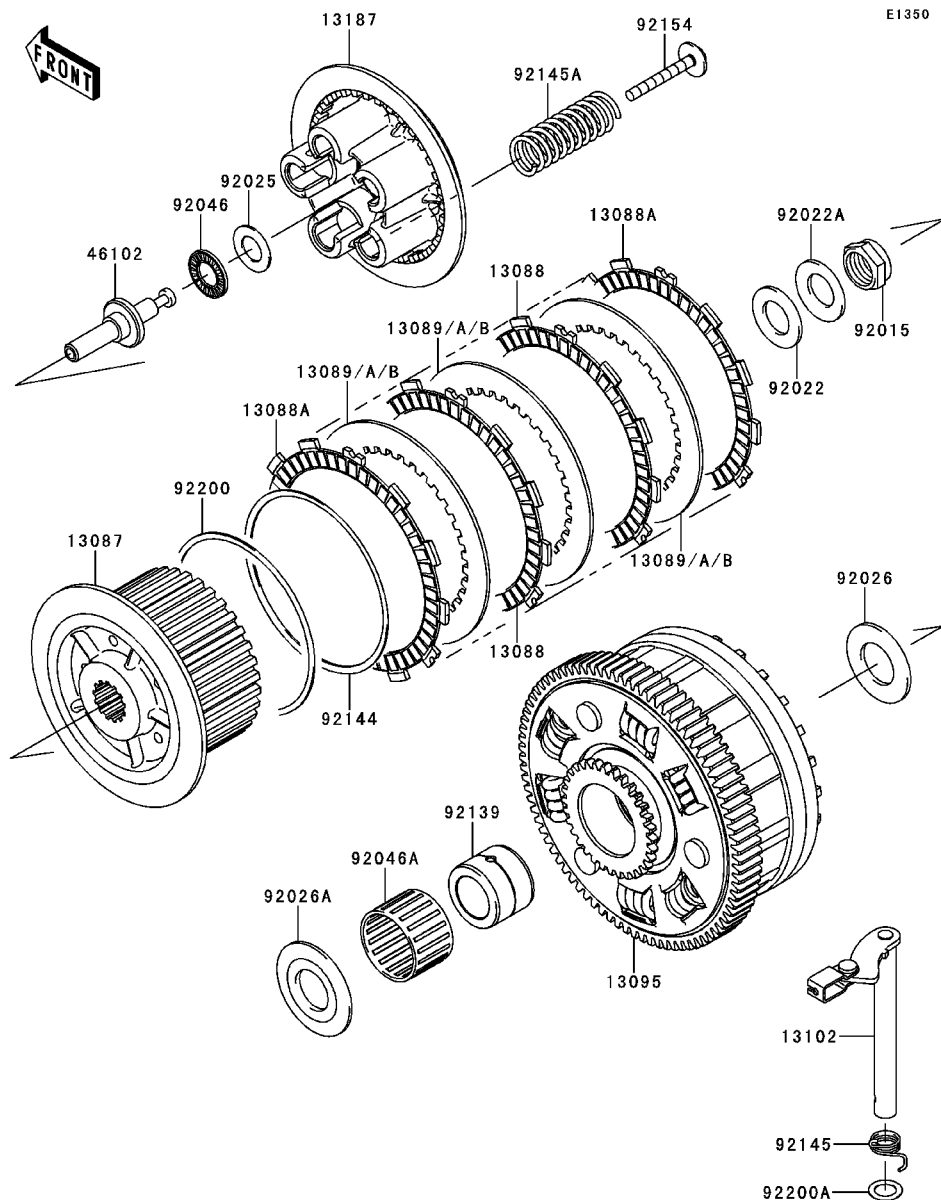

| Ref. No. | Part No. | Description | Spec Code | Quantity-ZX1000 | | | |
|----------|------------|-----------------------------|-----------|-----------------|--|--|--|
| | | | | '14 | | | |
| | | | | MEF | | | |
| 13087 | 13087-0051 | HUB-CLUTCH | | 1 | | | |
| 13088 | 13088-0049 | PLATE-FRICTION | | 8 | | | |
| 13088A | 13088-0052 | PLATE-FRICTION | | 2 | | | |
| 13089 | 13089-0008 | PLATE-CLUTCH,T=2.3 | | AR | | | |
| 13089A | 13089-0009 | PLATE-CLUTCH,T=2.6 | | 9 | | | |
| 13089B | 13089-1093 | PLATE-CLUTCH,T=2.9 | | AR | | | |
| 13095 | 13095-0572 | HOUSING-COMP-CLUTCH | | 1 | | | |
| 13102 | 13102-0038 | RELEASE-COMP-CLUTCH | | 1 | | | |
| 13187 | 13187-0019 | PLATE-CLUTCH OPERATING | | 1 | | | |
| 46102 | 46102-0083 | ROD | | 1 | | | |
| 92015 | 92015-1555 | NUT,20MM | | 1 | | | |
| 92022 | 92022-1116 | WASHER,20.3X36X2.3 | | 1 | | | |
| 92022A | 92022-1868 | WASHER,20.3X36X3.7 | | 1 | | | |
| 92025 | 92025-1137 | SHIM,15.3X27.5X1.20 | | 1 | | | |
| 92026 | 92026-022 | SPACER,25.5X47X2.5 | | 1 | | | |
| 92026A | 92026-1497 | SPACER | | 1 | | | |
| 92046 | 92046-1052 | BEARING-NEEDLE,AXK1102 | | 1 | | | |
| 92046A | 92046-1263 | BEARING-NEEDLE,K38X43X28.8X | | 1 | | | |
| 92139 | 92139-0067 | BUSHING,25X38X29.05 | | 1 | | | |
| 92144 | 92144-1854 | SPRING,FRICTION PLATE | | 1 | | | |
| 92145 | 92145-0325 | SPRING,RELEASE-COMP | | 1 | | | |
| 92145A | 92145-0736 | SPRING | | 5 | | | |
| 92154 | 92154-0352 | BOLT,CLUTCH OPERATING | | 5 | | | |
| 92200 | 92200-1260 | WASHER,FRICTION PLATE | | 1 | | | |
| 92200A | 92200-1487 | WASHER,12X18.5X0.5 | | 1 | | | |

This catalog covers:

'14 ZX1000MEF Engine

GRID NO.

B-13

This grid covers:

Transmission

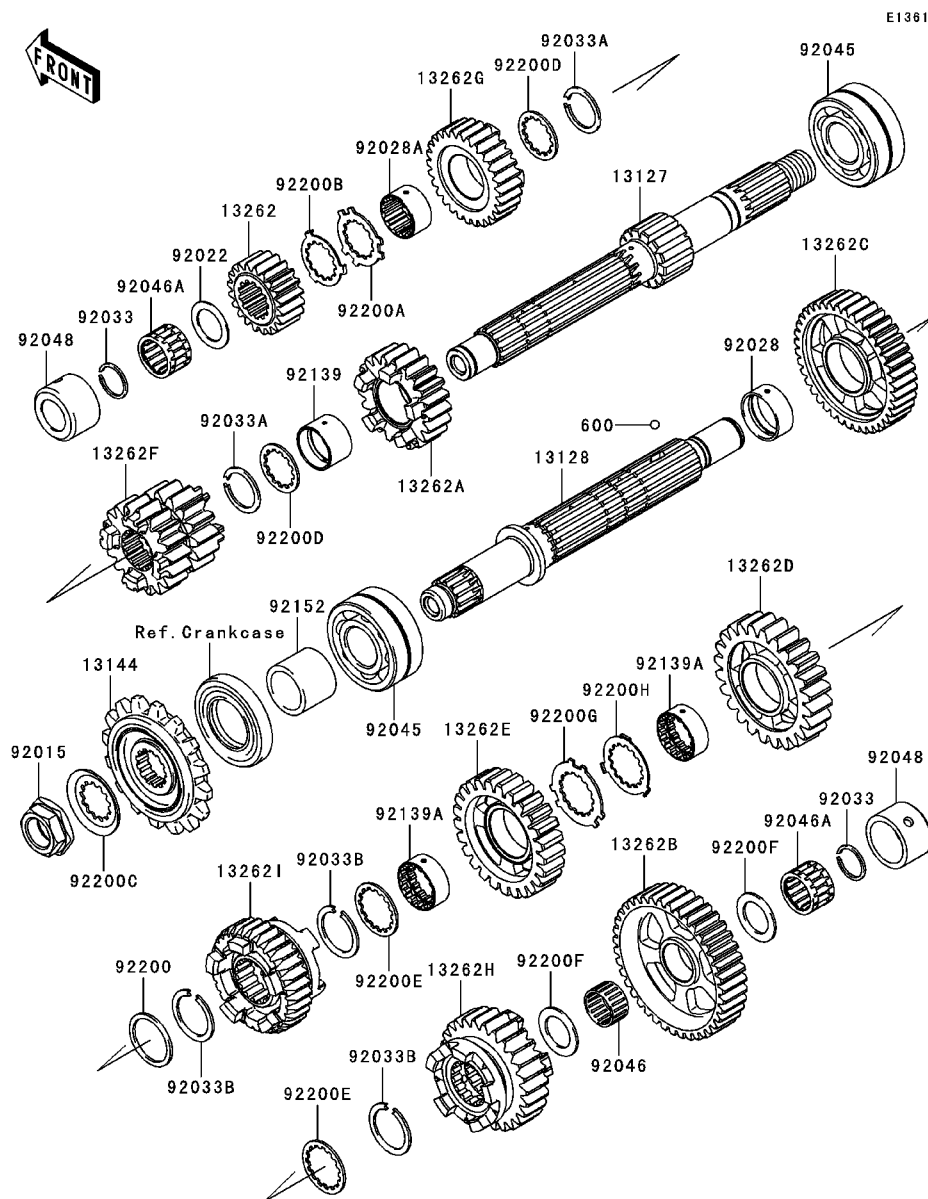

| Ref. No. | Part No. | Description | Spec Code | Quantity-ZX1000 | | | |
|----------|------------|-----------------------------|-----------|-----------------|--|--|--|
| | | | | '14 | | | |
| | | | | MEF | | | |
| 13127 | 13127-0073 | SHAFT-TRANSMISSION INPUT | | 1 | | | |
| 13128 | 13128-0054 | SHAFT-TRANSMISSION OUTPUT | | 1 | | | |
| 13144 | 13144-0070 | SPROCKET-OUTPUT,15T | | 1 | | | |
| 13262 | 13262-0753 | GEAR,INPUT 2ND,20T | | 1 | | | |
| 13262A | 13262-0755 | GEAR,INPUT 5TH,21T | | 1 | | | |
| 13262B | 13262-0757 | GEAR,OUTPUT LOW,39T | | 1 | | | |
| 13262C | 13262-0778 | GEAR,OUTPUT 2ND,39T | | 1 | | | |
| 13262D | 13262-0779 | GEAR,OUTPUT 3RD,24T | | 1 | | | |
| 13262E | 13262-0780 | GEAR,OUTPUT 4TH,25T | | 1 | | | |
| 13262F | 13262-0991 | GEAR,INPUT 3RD&4TH,15T&18T | | 1 | | | |
| 13262G | 13262-0993 | GEAR,INPUT TOP,28T | | 1 | | | |
| 13262H | 13262-0994 | GEAR,OUTPUT 5TH,26T | | 1 | | | |
| 13262I | 13262-1109 | GEAR,OUTPUT TOP,31T | | 1 | | | |
| 92015 | 92015-1963 | NUT,20MM | | 1 | | | |
| 92022 | 92022-112 | WASHER,20.5X30X1,STEEL | | 1 | | | |
| 92028 | 92028-1739 | BUSHING,OUTPUT,2ND | | 1 | | | |
| 92028A | 92028-1915 | BUSHING,INPUT TOP GEAR | | 1 | | | |
| 92033 | 92033-015 | RING-SNAP,20MM | | 2 | | | |
| 92033A | 92033-026 | RING-SNAP,24MM | | 2 | | | |
| 92033B | 92033-1249 | RING-SNAP,T=1.5 | | 3 | | | |
| 92045 | 92045-0003 | BEARING-BALL,DAC2557NSSH | | 2 | | | |
| 92046 | 92046-1219 | BEARING-NEEDLE,K20X24X13 | | 1 | | | |
| 92046A | 92046-1303 | BEARING-NEEDLE,PK20X27X17X3 | | 2 | | | |
| 92048 | 92048-0016 | RACE | | 2 | | | |
| 92139 | 92139-0280 | BUSHING,25X28X17.8 | | 1 | | | |
| 92139A | 92139-0281 | BUSHING,OUTPUT,3RD&4TH | | 2 | | | |
| 92152 | 92152-0812 | COLLAR,SPROCKET | | 1 | | | |
| 92200 | 92200-0228 | WASHER,28.1X34.0X1.6 | | 1 | | | |
| 92200A | 92200-0520 | WASHER,25.2X34.2X1.5 | | 1 | | | |
| 92200B | 92200-0521 | WASHER,25.2X32X1 | | 1 | | | |
| 92200C | 92200-1065 | WASHER | | 1 | | | |
| 92200D | 92200-1239 | WASHER,25.2X31.0X1.5 | | 2 | | | |
| 92200E | 92200-1240 | WASHER,28.5X34.0X1.5 | | 2 | | | |
| 92200F | 92200-1375 | WASHER,20.5X31X1.5 | | 2 | | | |
| 92200G | 92200-1522 | WASHER,25.8X40.5X1.5 | | 1 | | | |
| 92200H | 92200-1523 | WASHER,25.2X37.0X1.0 | | 1 | | | |
| 600 | 600A0500 | BALL-STEEL,5/32 | | 3 | | | |

This catalog covers:

'14 ZX1000MEF Engine

GRID NO.

B-14

This grid covers:

Gear Change Drum/Shift Fork(s)

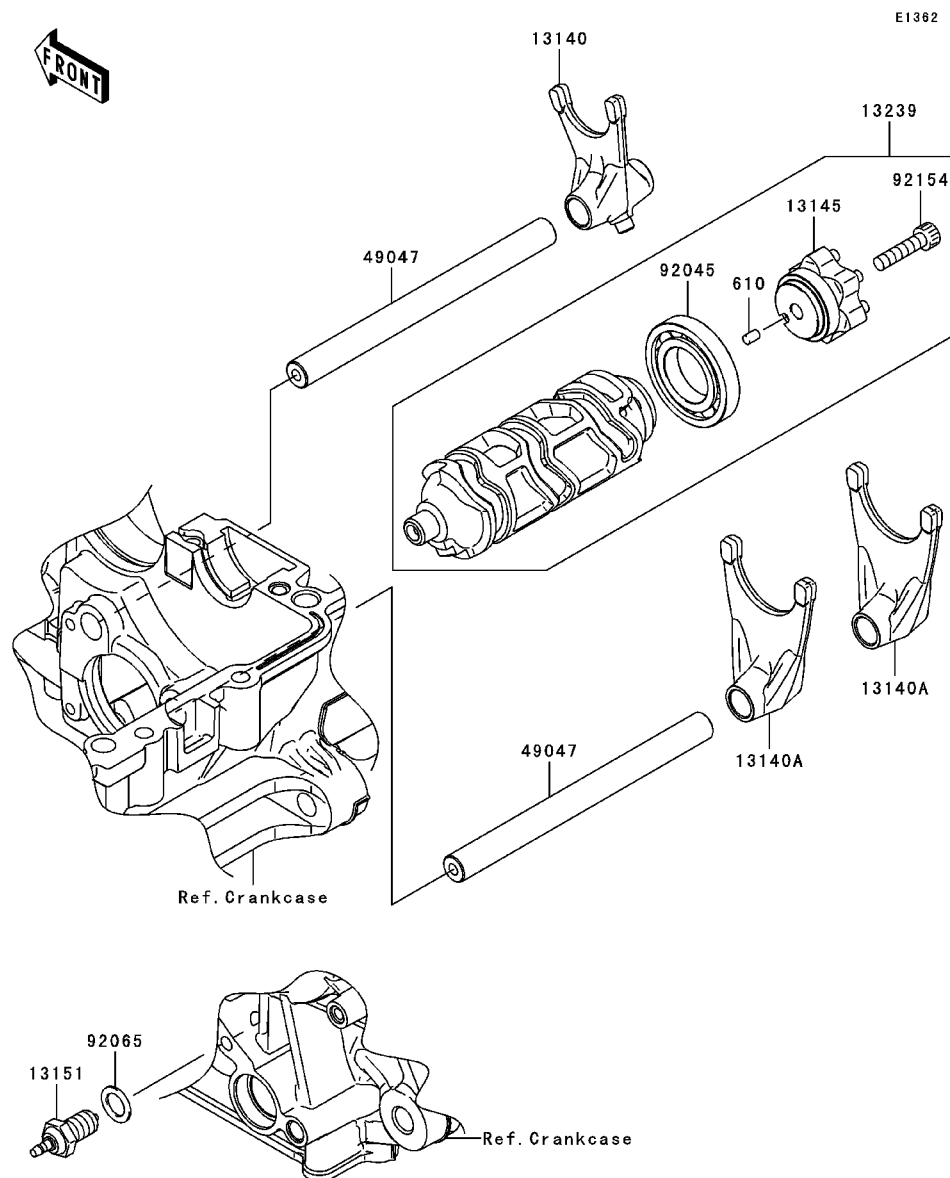

| Ref. No. | Part No. | Description | Spec Code | Quantity-ZX1000 | | | |
|----------|------------|--------------------|-----------|-----------------|--|--|--|
| | | | | '14 | | | |
| | | | | MEF | | | |
| 13140 | 13140-0061 | FORK-SHIFT | | 1 | | | |
| 13140A | 13140-0062 | FORK-SHIFT | | 2 | | | |
| 13145 | 13145-0048 | CAM-CHANGE DRUM | | 1 | | | |
| 13151 | 13151-1085 | SWITCH-COMP | | 1 | | | |
| 13239 | 13239-0034 | DRUM-ASSY-CHANGE | | 1 | | | |
| 49047 | 49047-0023 | ROD-SHIFT | | 2 | | | |
| 92045 | 92045-1045 | BEARING-BALL,16005 | | 1 | | | |
| 92065 | 92065-058 | GASKET,10.5X16X1 | | 1 | | | |
| 92154 | 92154-0477 | BOLT, SOCKET,6X25 | | 1 | | | |
| 610 | 610A0406 | ROLLER,4X6 | | 1 | | | |

This catalog covers:

'14 ZX1000MEF Engine

GRID NO.

C-3

This grid covers:

Gear Change Mechanism

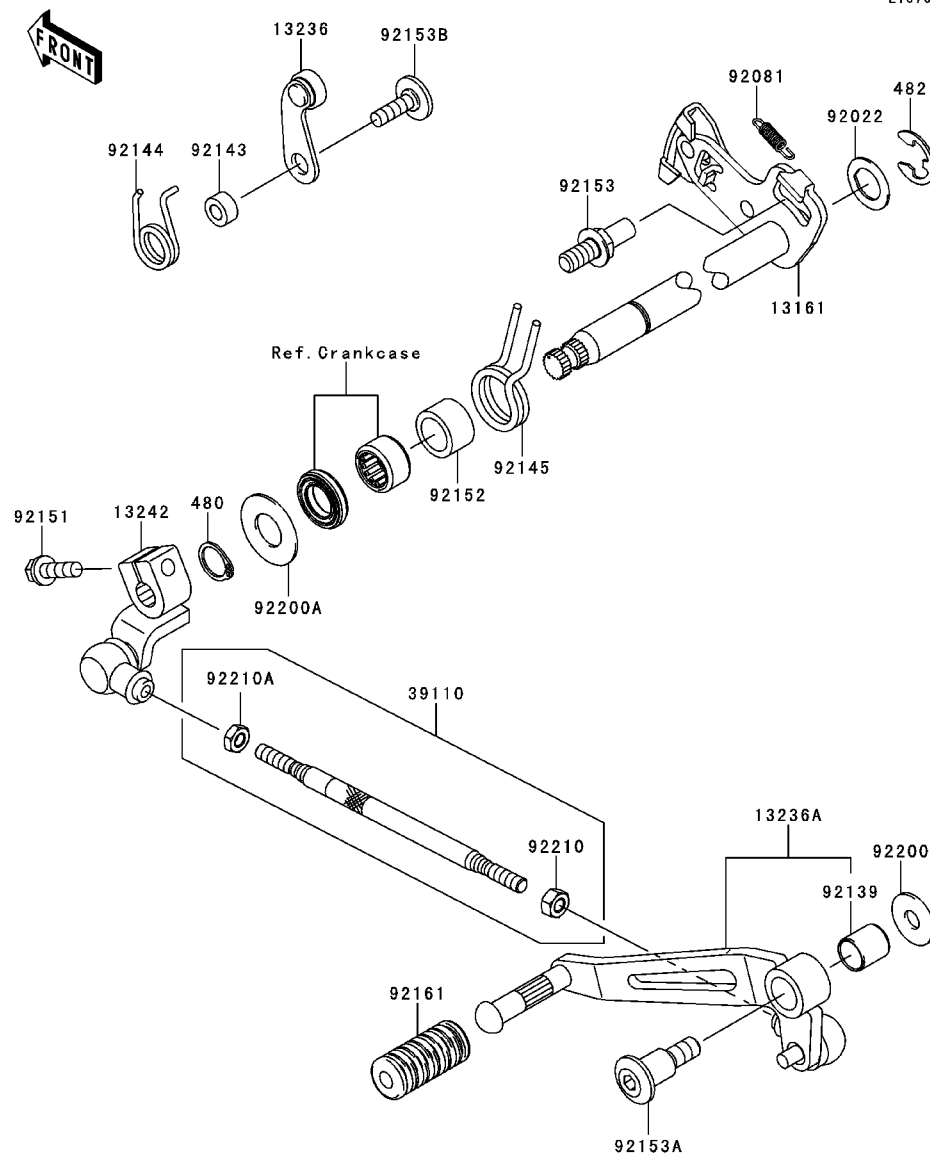

| Ref. No. | Part No. | Description | Spec Code | Quantity-ZX1000 | | | | |
|----------|------------|-------------------------|-----------|-----------------|--|--|--|--|
| | | | | '14 | | | | |
| | | | | MEF | | | | |
| 13161 | 13161-0557 | LEVER-COMP-CHANGE SHAFT | | 1 | | | | |
| 13236 | 13236-0068 | LEVER-COMP | | 1 | | | | |
| 13236A | 13236-0730 | LEVER-COMP.CHANGE PEDAL | | 1 | | | | |
| 13242 | 13242-0059 | LEVER-ASSY-CHANGE | | 1 | | | | |
| 39110 | 39110-0033 | ROD-ASSY-TIE | | 1 | | | | |
| 92022 | 92022-1628 | WASHER,CHANGE SHAFT | | 1 | | | | |
| 92081 | 92081-1708 | SPRING,PAWL RETURN | | 1 | | | | |
| 92139 | 92139-0023 | BUSHING | | 1 | | | | |
| 92143 | 92143-1595 | COLLAR | | 1 | | | | |
| 92144 | 92144-1523 | SPRING,GEAR POSITION | | 1 | | | | |
| 92145 | 92145-1122 | SPRING | | 1 | | | | |
| 92151 | 92151-1226 | BOLT,FLANGED,6X20 | | 1 | | | | |
| 92152 | 92152-1383 | COLLAR,14.2X19.9X12.0 | | 1 | | | | |
| 92153 | 92153-0421 | BOLT,RETURN SPRING | | 1 | | | | |
| 92153A | 92153-0446 | BOLT,SOCKET,8X16.7 | | 1 | | | | |
| 92153B | 92153-1505 | BOLT,6X20 | | 1 | | | | |
| 92161 | 92161-1300 | DAMPER,CHANGE PEDAL | | 1 | | | | |
| 92200 | 92200-0174 | WASHER,8.0X22.0X1.5 | | 1 | | | | |
| 92200A | 92200-0265 | WASHER | | 1 | | | | |
| 92210 | 92210-1100 | NUT,6MM | | 1 | | | | |
| 92210A | 92210-1101 | NUT,LEFT HANDED,6MM | | 1 | | | | |
| 480 | 480J1400 | CIRCLIP-TYPE-C,14MM | | 1 | | | | |
| 482 | 482J0200 | CIRCLIP-TYPE-E,12MM | | 1 | | | | |

This catalog covers:

'14 ZX1000MEF Engine

GRID NO.

C-4

This grid covers:

Crankcase

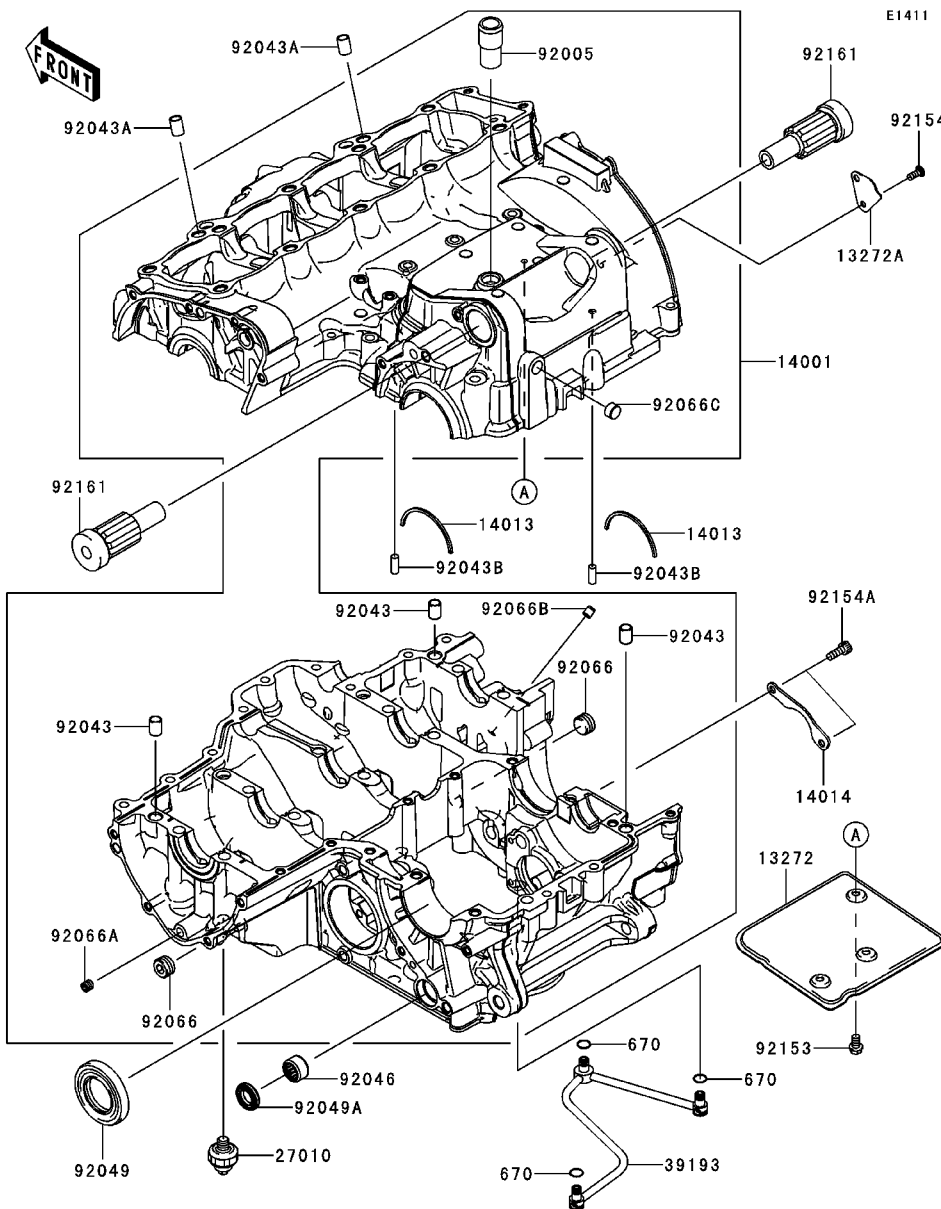

| Ref. No. | Part No. | Description | Spec Code | Quantity-ZX1000 | | | |
|----------|------------|-------------------------|-----------|-----------------|--|--|--|
| | | | | '14 | | | |
| 13272 | 13272-0698 | PLATE,BREATHER,UPP | | 1 | | | |
| 13272A | 13272-0699 | PLATE,BREATHER,SIDE | | 1 | | | |
| 14001 | 14001-0612 | SET-CRANKCASE | | 1 | | | |
| 14013 | 14013-1051 | RING-POSITION | | 2 | | | |
| 14014 | 14014-0036 | PLATE-POSITION | | 1 | | | |
| 27010 | 27010-1313 | SWITCH,OIL PRESSURE | | 1 | | | |
| 39193 | 39193-0054 | PIPE-OIL | | 1 | | | |
| 92005 | 92005-1238 | FITTING,BREATHER | | 1 | | | |
| 92043 | 92043-1037 | PIN,DOWEL,10X14 | | 3 | | | |
| 92043A | 92043-1264 | PIN,8.2X10X14 | | 2 | | | |
| 92043B | 92043-1690 | PIN,6X16 | | 2 | | | |
| 92046 | 92046-0043 | BEARING-NEEDLE,HK1412FM | | 1 | | | |
| 92049 | 92049-1474 | SEAL-OIL,TC32578 | | 1 | | | |
| 92049A | 92049-1520 | SEAL-OIL,TC14245 | | 1 | | | |
| 92066 | 92066-0003 | PLUG,PT3/8X10 | | 2 | | | |
| 92066A | 92066-0158 | PLUG | | 1 | | | |
| 92066B | 92066-1012 | PLUG,OIL LINE,7.2X8 | | 1 | | | |
| 92066C | 92066-1110 | PLUG | | 1 | | | |
| 92153 | 92153-0381 | BOLT,6X10 | | 3 | | | |
| 92154 | 92154-0299 | BOLT,TORX,5X12 | | 1 | | | |
| 92154A | 92154-0484 | BOLT,SOCKET,6X16 | | 2 | | | |
| 92161 | 92161-0801 | DAMPER | | 2 | | | |
| 670 | 670D1505 | O RING | | 3 | | | |

This catalog covers:

'14 ZX1000MEF Engine

GRID NO.

C-5

This grid covers:

Crankcase Bolt Pattern

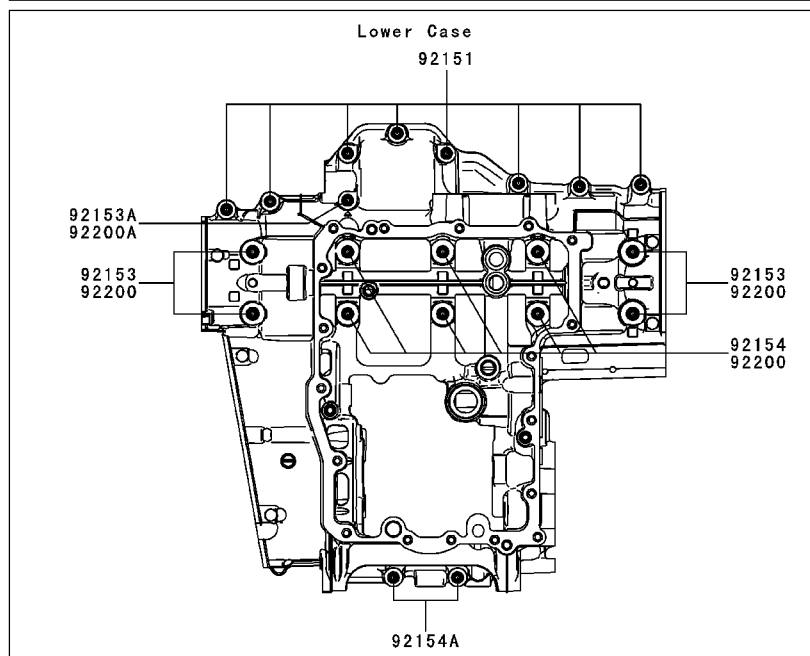
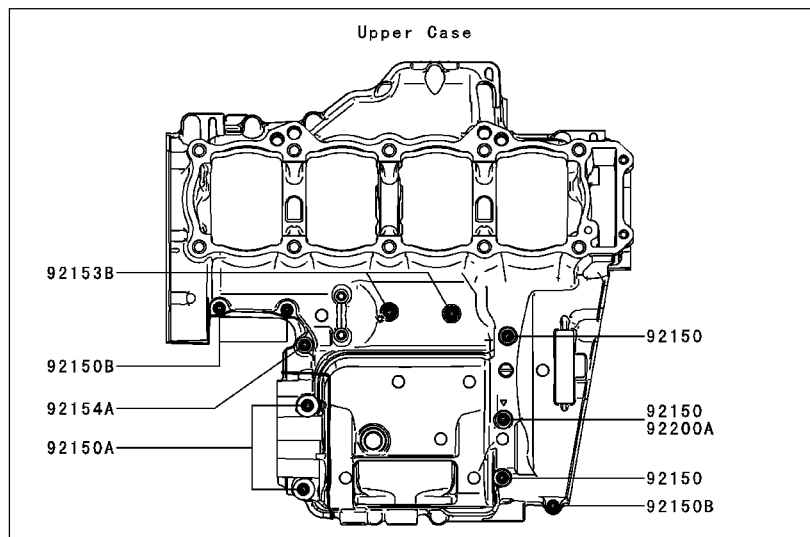

E1412

| Ref. No. | Part No. | Description | Spec Code | Quantity-ZX1000 | | | | |
|----------|------------|----------------------|-----------|-----------------|--|--|--|--|
| | | | | '14 | | | | |
| | | | | MEF | | | | |
| 92150 | 92150-1251 | BOLT, FLANGED, 7X85 | | 3 | | | | |
| 92150A | 92150-1483 | BOLT, 8X70 | | 2 | | | | |
| 92150B | 92150-1794 | BOLT, 6X40 | | 3 | | | | |
| 92151 | 92151-1539 | BOLT, FLANGED, 7X45 | | 8 | | | | |
| 92153 | 92153-0447 | BOLT, FLANGED, 9X100 | | 4 | | | | |
| 92153A | 92153-1045 | BOLT, FLANGED, 7X60 | | 1 | | | | |
| 92153B | 92153-1637 | BOLT, FLANGED, 6X68 | | 2 | | | | |
| 92154 | 92154-0248 | BOLT, FLANGED, 9X90 | | 6 | | | | |
| 92154A | 92154-0372 | BOLT, FLANGED, 7X50 | | 3 | | | | |
| 92200 | 92200-0115 | WASHER, 9.2X19X2.3 | | 10 | | | | |
| 92200A | 92200-0556 | WASHER | | 2 | | | | |

This catalog covers:

'14 ZX1000MEF Engine

GRID NO.

C-6

This grid covers:

Engine Cover(s)

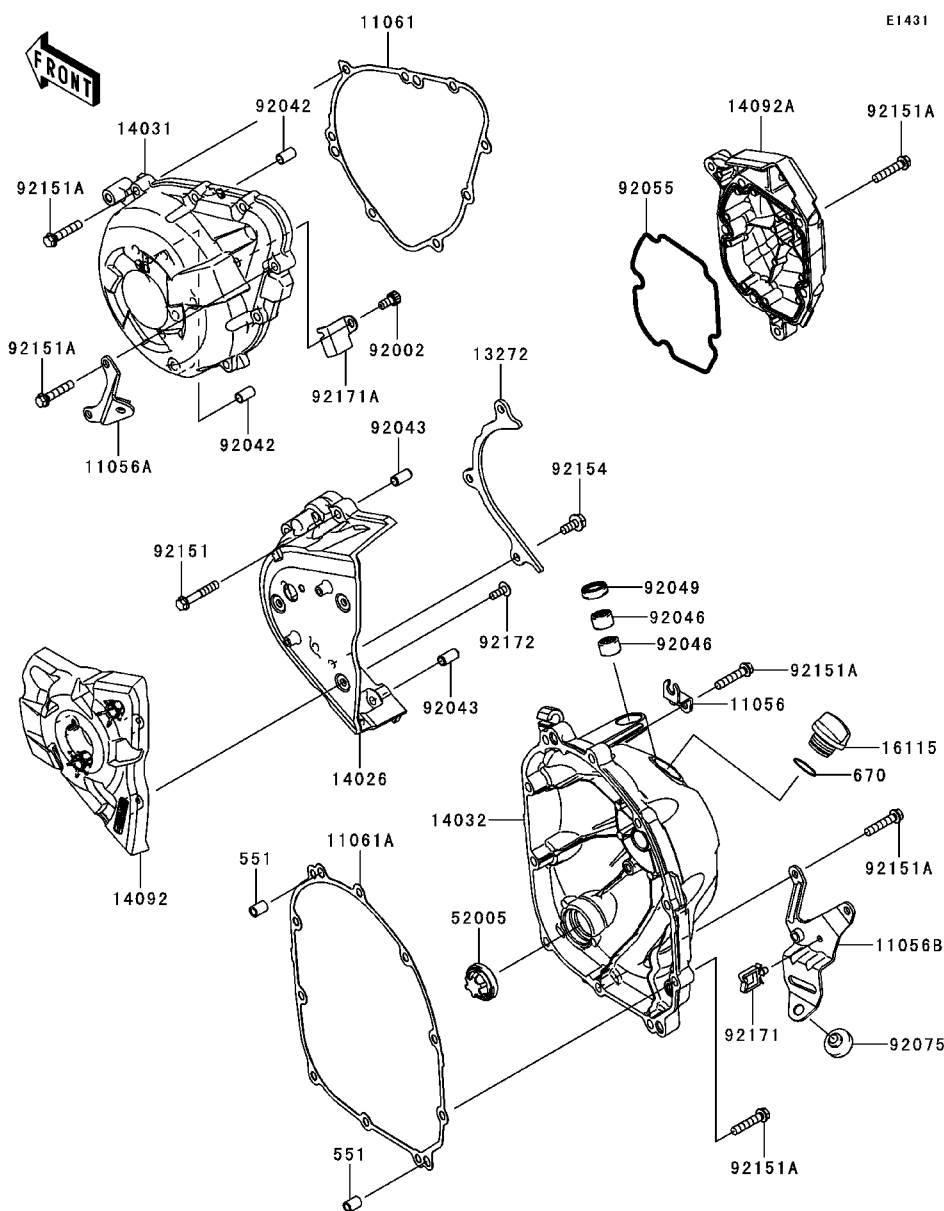

| Ref. No. | Part No. | Description | Spec Code | Quantity-ZX1000 | | | |
|----------|------------|-------------------------|-----------|-----------------|--|--|--|
| | | | | '14 | | | |
| | | | | MEF | | | |
| 11056 | 11056-0787 | BRACKET | | 1 | | | |
| 11056A | 11056-0788 | BRACKET | | 1 | | | |
| 11056B | 11056-1091 | BRACKET | | 1 | | | |
| 11061 | 11061-0403 | GASKET,GENERATOR COVER | | 1 | | | |
| 11061A | 11061-0404 | GASKET,CLUTCH COVER | | 1 | | | |
| 13272 | 13272-0859 | PLATE | | 1 | | | |
| 14026 | 14026-0093 | COVER-CHAIN | | 1 | | | |
| 14031 | 14031-0131 | COVER-GENERATOR | | 1 | | | |
| 14032 | 14032-0589 | COVER-CLUTCH | | 1 | | | |
| 14092 | 14092-0032 | COVER,OUTER | | 1 | | | |
| 14092A | 14092-0175 | COVER,PULSER | | 1 | | | |
| 16115 | 16115-1053 | CAP-OIL FILLER | | 1 | | | |
| 52005 | 52005-1120 | GAUGE | | 1 | | | |
| 92002 | 92002-1796 | BOLT,SOCKET,6X12 | | 1 | | | |
| 92042 | 92042-007 | PIN,DOWEL,6.3X8X14 | | 2 | | | |
| 92043 | 92043-1263 | PIN,6.2X8X14 | | 2 | | | |
| 92046 | 92046-0034 | BEARING-NEEDLE,HK1210FM | | 2 | | | |
| 92049 | 92049-1475 | SEAL-OIL,CLUTCH RELEASE | | 1 | | | |
| 92055 | 92055-0199 | RING-O,PULSER COVER | | 1 | | | |
| 92075 | 92075-005 | DAMPER | | 1 | | | |
| 92151 | 92151-1135 | BOLT,6X35 | | 4 | | | |
| 92151A | 92151-1873 | BOLT,6X30 | | 23 | | | |
| 92154 | 92154-0482 | BOLT,FLANGED,6X14 | | 3 | | | |
| 92171 | 92171-0290 | CLAMP | | 1 | | | |
| 92171A | 92171-0708 | CLAMP | | 1 | | | |
| 92172 | 92172-0265 | SCREW,TAPPING,5X14 | | 3 | | | |
| 551 | 551A0814 | PIN-DOWEL,8X14 | | 2 | | | |
| 670 | 670B2020 | O RING,20MM | | 1 | | | |

This catalog covers:

'14 ZX1000MEF Engine

GRID NO.

C-7

This grid covers:

Oil Pan



E1434

| Ref. No. | Part No. | Description | Spec Code | Quantity-ZX1000 | | | | |
|----------|------------|----------------------|-----------|-----------------|--|--|--|----|
| | | | | '14 | | | | |
| | | | | MEF | | | | |
| 49034 | 49034-0048 | PAN-OIL | | | | | | 1 |
| 92043 | 92043-1263 | PIN,6.2X8X14 | | | | | | 2 |
| 92065 | 92065-097 | GASKET,12X22X2 | | | | | | 1 |
| 92066 | 92066-1174 | PLUG,OIL DRAIN,12X15 | | | | | | 1 |
| 92151 | 92151-1225 | BOLT,FLANGED,6X25 | | | | | | 18 |
| 670 | 670D2014 | O RING,14MM | | | | | | 2 |

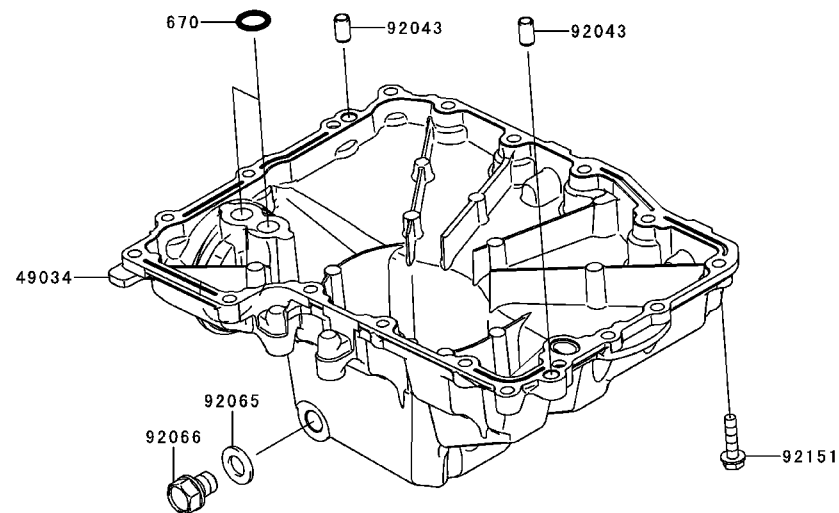

This catalog covers:

'14 ZX1000MEF Engine

GRID NO.

C-8

This grid covers:

Throttle

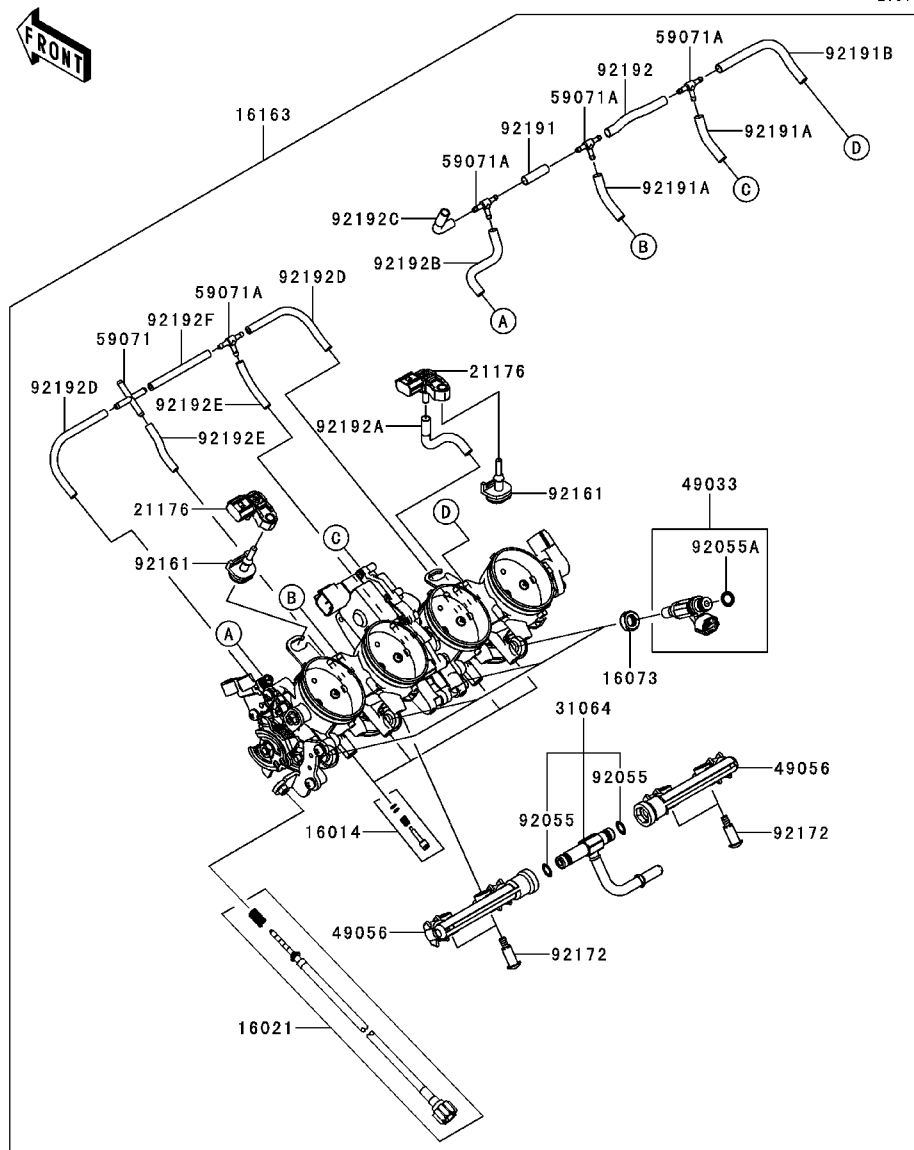

| Ref. No. | Part No. | Description | Spec Code | Quantity-ZX1000 | | | | |
|----------|------------|-------------------------|-----------|-----------------|--|--|--|--|
| | | | | '14 | | | | |
| | | | | MEF | | | | |
| 16014 | 16014-0002 | SCREW-PILOT AIR | | 4 | | | | |
| 16021 | 16021-0026 | SCREW-THROTTLE STOP | | 1 | | | | |
| 16073 | 16073-3707 | INSULATOR | | 4 | | | | |
| 16163 | 16163-0806 | THROTTLE-ASSY,TTK38 | | 1 | | | | |
| 21176 | 21176-0111 | SENSOR,PRESSURE | | 2 | | | | |
| 31064 | 31064-0199 | PIPE-COMP,FUEL | | 1 | | | | |
| 49033 | 49033-0012 | NOZZLE-INJECTION | | 4 | | | | |
| 49056 | 49056-0014 | PIPE-INJECTION | | 2 | | | | |
| 59071 | 59071-0014 | JOINT,4WAY | | 1 | | | | |
| 59071A | 59071-3752 | JOINT,3WAY,T | | 4 | | | | |
| 92055 | 92055-0064 | RING-O | | 2 | | | | |
| 92055A | 92055-1622 | RING-O,INJECTION NOZZLE | | 4 | | | | |
| 92161 | 92161-0673 | DAMPER | | 2 | | | | |
| 92172 | 92172-0064 | SCREW,PIPE INJECTION | | 4 | | | | |
| 92191 | 92191-0020 | TUBE,3X7X25 | | 1 | | | | |
| 92191A | 92191-0022 | TUBE,3X7X40 | | 2 | | | | |
| 92191B | 92191-0023 | TUBE,3X7X100 | | 1 | | | | |
| 92192 | 92192-0739 | TUBE,3X7X72 | | 1 | | | | |
| 92192A | 92192-0840 | TUBE,THROBO RH-SENSOR | | 1 | | | | |
| 92192B | 92192-0841 | TUBE,THROBO LH-JOINT | | 1 | | | | |
| 92192C | 92192-0842 | TUBE,SENSOR-JOINT | | 1 | | | | |
| 92192D | 92192-1258 | TUBE,3X6X100 | | 2 | | | | |
| 92192E | 92192-1259 | TUBE,3X6X40 | | 2 | | | | |
| 92192F | 92192-1260 | TUBE,3X6X70 | | 1 | | | | |

This catalog covers:

'14 ZX1000MEF Engine

GRID NO.

C-9

This grid covers:

Fuel Pump

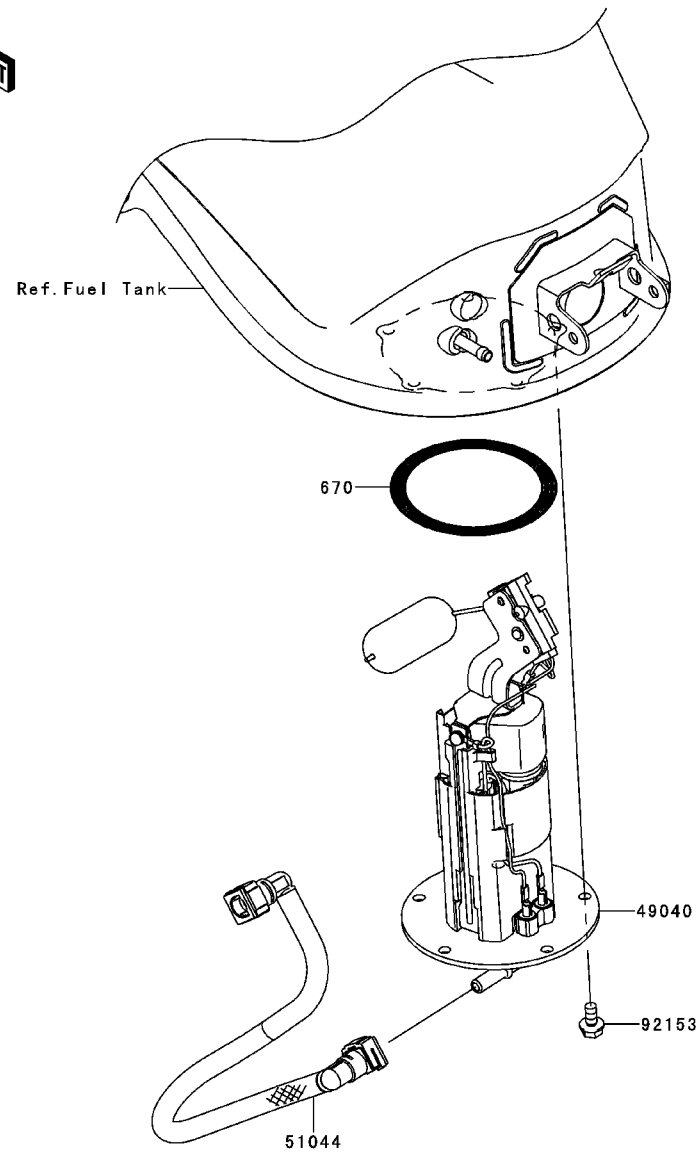

E1520

| Ref. No. | Part No. | Description | Spec Code | Quantity-ZX1000 | | | | |
|----------|------------|-------------------|-----------|-----------------|--|--|--|---|
| | | | | '14 | | | | |
| | | | | MEF | | | | |
| 49040 | 49040-0727 | PUMP-FUEL | | | | | | 1 |
| 51044 | 51044-0088 | TUBE-ASSY,FUEL | | | | | | 1 |
| 92153 | 92153-1295 | BOLT,FLANGED,6X12 | | | | | | 5 |
| 670 | 670E5075 | O RING | | | | | | 1 |

This catalog covers:

'14 ZX1000MEF Engine

GRID NO.

C-10

This grid covers:

Fuel Injection

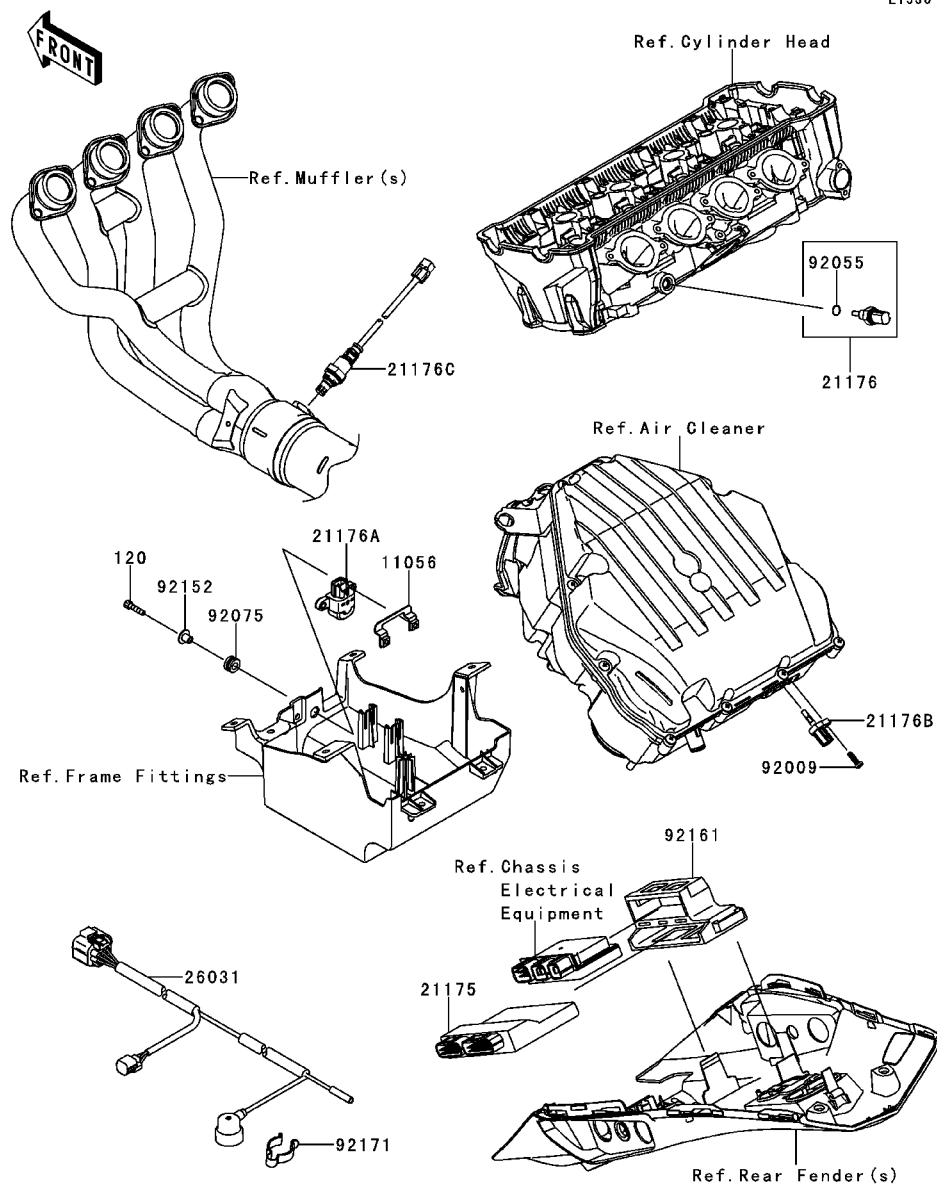

E1530

| Ref. No. | Part No. | Description | Spec Code | Quantity-ZX1000 | | | |
|----------|------------|-------------------------|-----------|-----------------|--|--|--|
| | | | | '14 | | | |
| | | | | MEF | | | |
| 11056 | 11056-0124 | BRACKET | | 1 | | | |
| 21175 | 21175-0859 | CONTROL UNIT-ELECTRONIC | | 1 | | | |
| 21176 | 21176-0009 | SENSOR, WATER TEMP | | 1 | | | |
| 21176A | 21176-0026 | SENSOR, VEHICLE-DOWN | | 1 | | | |
| 21176B | 21176-0048 | SENSOR, AIR TEMPERATURE | | 1 | | | |
| 21176C | 21176-0132 | SENSOR, OXYGEN | | 1 | | | |
| 26031 | 26031-1674 | HARNESS, SUB | | 1 | | | |
| 92009 | 92009-1984 | SCREW, TAPPING, 5X16 | | 1 | | | |
| 92055 | 92055-0016 | RING-O, 9.5X1.9 | | 1 | | | |
| 92075 | 92075-1912 | DAMPER | | 2 | | | |
| 92152 | 92152-0134 | COLLAR | | 2 | | | |
| 92161 | 92161-0356 | DAMPER | | 1 | | | |
| 92171 | 92171-1283 | CLAMP, CABLE | | 1 | | | |
| 120 | 120CA0525 | BOLT-SOCKET, 5X25 | | 2 | | | |

This catalog covers:

'14 ZX1000MEF Engine

GRID NO.

C-11

This grid covers:

Fuel Evaporative System

E1650

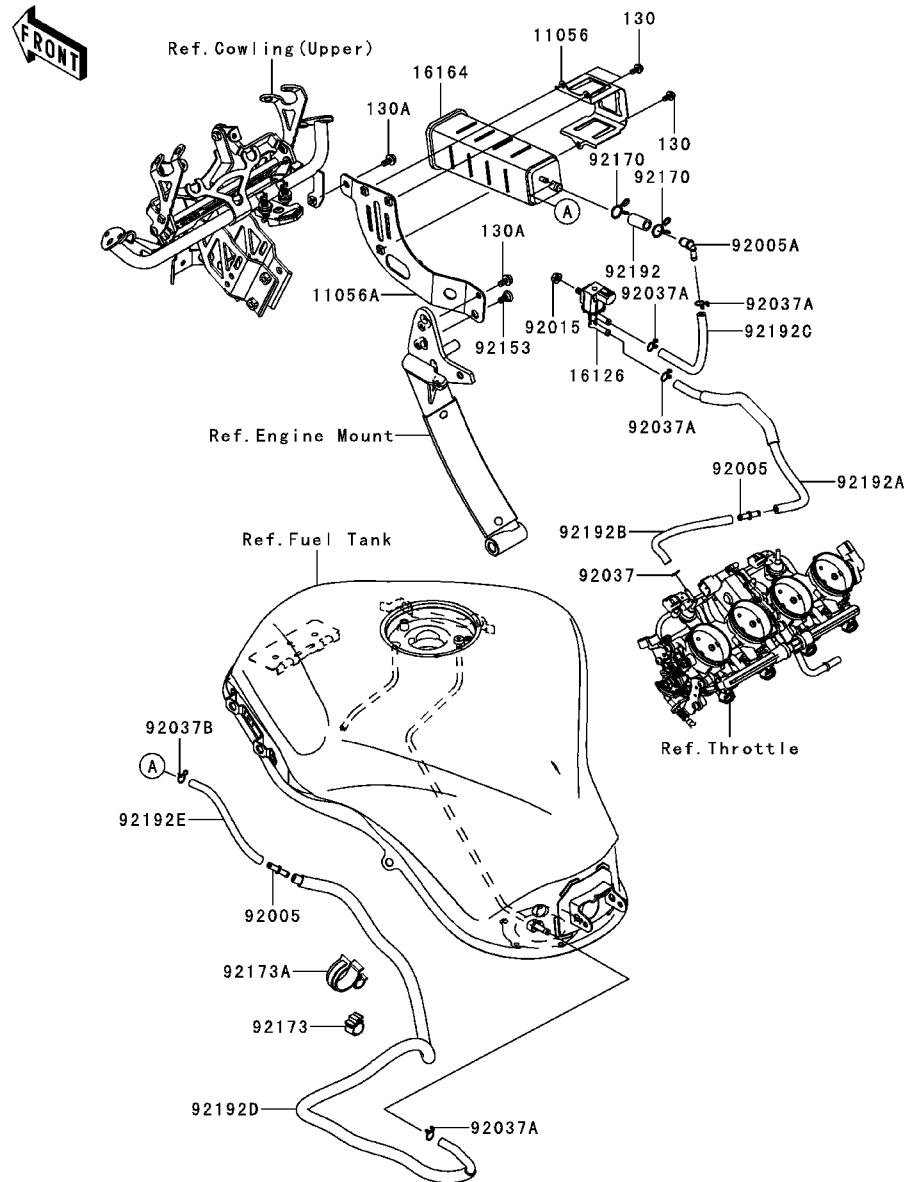

| Ref. No. | Part No. | Description | Spec Code | Quantity-ZX1000 | | | |
|----------|------------|------------------------------|-----------|-----------------|--|--|--|
| | | | | '14 | | | |
| | | | | MEF | | | |
| 11056 | 11056-2987 | BRACKET,CANISTER | | 1 | | | |
| 11056A | 11056-2988 | BRACKET,CANISTER&VALVE | | 1 | | | |
| 16126 | 16126-0705 | VALVE,SOLENOID | | 1 | | | |
| 16164 | 16164-0009 | CANISTER | | 1 | | | |
| 92005 | 92005-0721 | FITTING | | 2 | | | |
| 92005A | 92005-0753 | FITTING | | 1 | | | |
| 92015 | 92015-1367 | NUT,FLANGED,6MM | | 1 | | | |
| 92037 | 92037-010 | CLAMP,TUBE | | 1 | | | |
| 92037A | 92037-147 | CLAMP,TUBE | | 4 | | | |
| 92037B | 92037-1712 | CLAMP | | 1 | | | |
| 92153 | 92153-1956 | BOLT,SOCKET,6MM | | 1 | | | |
| 92170 | 92170-1695 | CLAMP | | 2 | | | |
| 92173 | 92173-0127 | CLAMP,CLIP | | 1 | | | |
| 92173A | 92173-1273 | CLAMP | | 1 | | | |
| 92192 | 92192-1148 | TUBE,9X14.4X30 | | 1 | | | |
| 92192A | 92192-1278 | TUBE,FITTING(THROTTLE)-VALVE | | 1 | | | |
| 92192B | 92192-1279 | TUBE,THROTTLE-FITTING(VALVE) | | 1 | | | |
| 92192C | 92192-1280 | TUBE,VALVE-CANISTER | | 1 | | | |
| 92192D | 92192-1281 | TUBE,FITTING(CANISTER)-TANK | | 1 | | | |
| 92192E | 92192-1282 | TUBE,CANISTER-FITTING(TANK) | | 1 | | | |
| 130 | 130BA0510 | BOLT-FLANGED,5X10 | | 3 | | | |
| 130A | 130BA0612 | BOLT-FLANGED,6X12 | | 2 | | | |

This catalog covers:

'14 ZX1000MEF Engine

GRID NO.

C-12

This grid covers:

Oil Pump

E1710

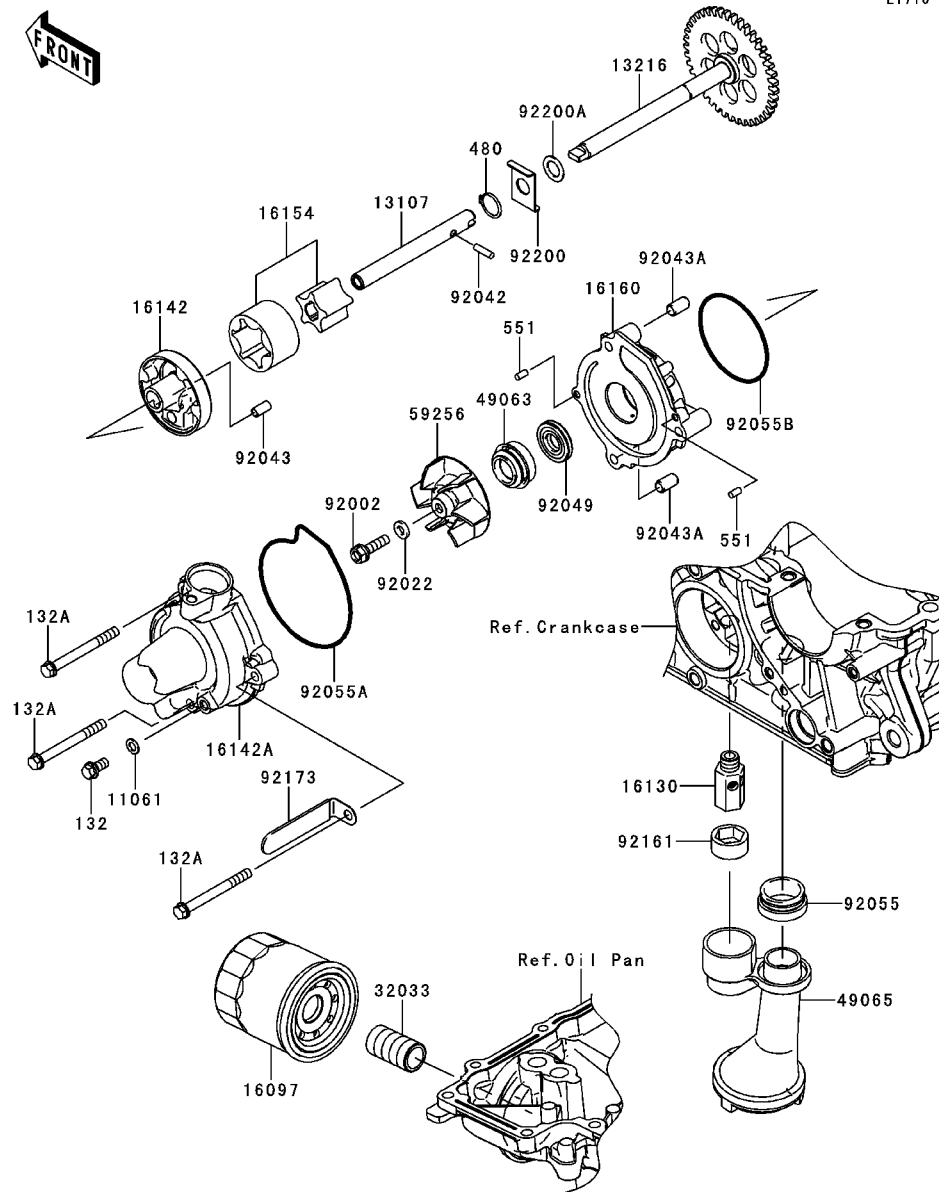

| Ref. No. | Part No. | Description | Spec Code | Quantity-ZX1000 | | | | |
|----------|------------|-------------------------|-----------|-----------------|--|--|--|--|
| | | | | '14 | | | | |
| | | | | MEF | | | | |
| 11061 | 11061-0107 | GASKET | | 1 | | | | |
| 13107 | 13107-0214 | SHAFT | | 1 | | | | |
| 13216 | 13216-0020 | GEAR-COMP,OIL PUMP,41T | | 1 | | | | |
| 16097 | 16097-0008 | FILTER-ASSY-OIL | | 1 | | | | |
| 16130 | 16130-1058 | VALVE-ASSY-RELIEF | | 1 | | | | |
| 16142 | 16142-0064 | COVER-PUMP | | 1 | | | | |
| 16142A | 16142-0703 | COVER-PUMP | | 1 | | | | |
| 16154 | 16154-0057 | ROTOR-PUMP | | 1 | | | | |
| 16160 | 16160-0702 | BODY | | 1 | | | | |
| 32033 | 32033-1535 | PIPE,OIL FILTER | | 1 | | | | |
| 49063 | 49063-1055 | SEAL-MECHANICAL,WATER | | 1 | | | | |
| 49065 | 49065-0026 | FILTER-OIL | | 1 | | | | |
| 59256 | 59256-0555 | IMPELLER | | 1 | | | | |
| 92002 | 92002-1154 | BOLT,6X22 | | 1 | | | | |
| 92022 | 92022-077 | WASHER,6.1X12X1 | | 1 | | | | |
| 92042 | 92042-030 | PIN,DOWEL,4X13.8 | | 1 | | | | |
| 92043 | 92043-1262 | PIN,4.2X6X12 | | 1 | | | | |
| 92043A | 92043-1263 | PIN,6.2X8X14 | | 2 | | | | |
| 92049 | 92049-1336 | SEAL-OIL,SC 11 28.55 5 | | 1 | | | | |
| 92055 | 92055-1503 | RING-O,OIL FILTER | | 1 | | | | |
| 92055A | 92055-1571 | RING-O,WATER PUMP COVER | | 1 | | | | |
| 92055B | 92055-3018 | RING-O,59.6X2.4 | | 1 | | | | |
| 92161 | 92161-0070 | DAMPER | | 1 | | | | |
| 92173 | 92173-1201 | CLAMP | | 1 | | | | |
| 92200 | 92200-0410 | WASHER | | 1 | | | | |
| 92200A | 92200-1009 | WASHER | | 1 | | | | |
| 132 | 132BA0612 | BOLT-FLANGED-SMALL,6X12 | | 1 | | | | |
| 132A | 132BC0660 | BOLT-FLANGED-SMALL,6X60 | | 3 | | | | |
| 480 | 480J1100 | CIRCLIP-TYPE-C,11MM | | 1 | | | | |
| 551 | 551A0408 | PIN-DOWEL,4X8 | | 2 | | | | |

This catalog covers:

'14 ZX1000MEF Engine

GRID NO.

C-13

This grid covers:

Generator

E1810

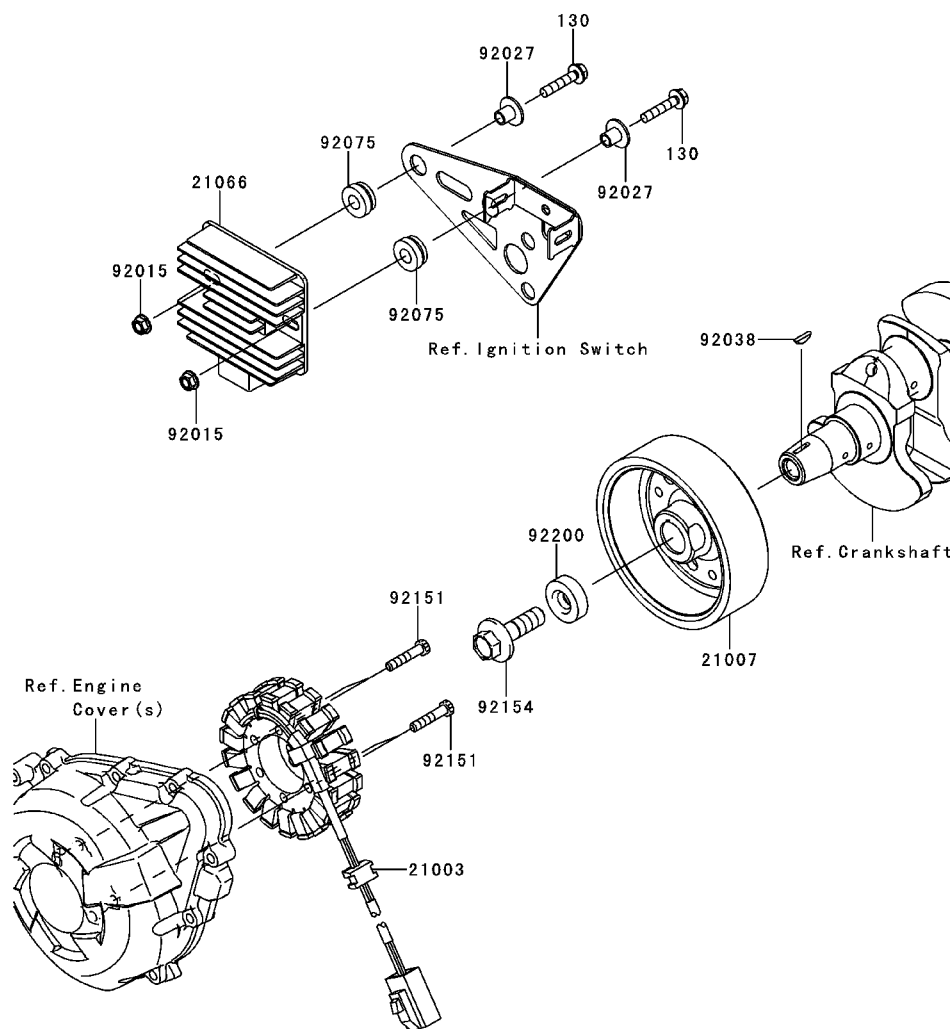

| Ref. No. | Part No. | Description | Spec Code | Quantity-ZX1000 | | | | |
|----------|------------|--------------------------------|-----------|-----------------|--|--|--|---|
| | | | | '14 | | | | |
| | | | | MEF | | | | |
| 21003 | 21003-0122 | STATOR | | | | | | 1 |
| 21007 | 21007-0135 | ROTOR | | | | | | 1 |
| 21066 | 21066-0720 | REGULATOR-VOLTAGE | | | | | | 1 |
| 92015 | 92015-1233 | NUT, FLANGED, 6MM, BLACK | | | | | | 2 |
| 92027 | 92027-1651 | COLLAR, FLANGED, L=12.1, BLACK | | | | | | 2 |
| 92038 | 92038-1060 | KEY | | | | | | 1 |
| 92075 | 92075-277 | DAMPER | | | | | | 2 |
| 92151 | 92151-1626 | BOLT, 6X30 | | | | | | 4 |
| 92154 | 92154-0347 | BOLT, FLANGED, 12X40 | | | | | | 1 |
| 92200 | 92200-0369 | WASHER, 12X34X9 | | | | | | 1 |
| 130 | 130BA0630 | BOLT-FLANGED, 6X30 | | | | | | 2 |

'14 ZX1000MEF Engine

C-14 Ignition System



| | | | |
|-------|------------|------------------------|---|
| 21007 | 21007-0579 | ROTOR | 1 |
| 21171 | 21171-0033 | COIL-ASSY-IGNITION | 1 |
| 59026 | 59026-0034 | COIL-PULSING | 4 |
| 92070 | 92070-0014 | PLUG-SPARK,CR9EIA(NGK) | 4 |
| 92153 | 92153-0549 | BOLT,FLANGED,8X23 | 1 |
| 130 | 130BA0512 | BOLT-FLANGED,5X12 | 2 |

'14 ZX1000MEF Engine

D-3

Starter Motor



| Ref. No. | Part No. | Description | Spec Code | Quantity-ZX1000 | | | | |
|-------------|------------|---------------------------|-----------|-----------------|--|--|--|--|
| | | | | '14 | | | | |
| | | | | MEF | | | | |
| 11056 | 11056-2770 | BRACKET | | 1 | | | | |
| 13091 | 13091-1884 | HOLDER,MAGNETIC SWITCH | | 1 | | | | |
| 13107 | 13107-1377 | SHAFT,IDLER GEAR | | 1 | | | | |
| 13183 | 13183-1460 | PLATE | | 1 | | | | |
| 13194 | 13194-1096 | CLUTCH-ONEWAY | | 1 | | | | |
| 14092 | 14092-0109 | COVER | | 1 | | | | |
| 16085 | 16085-0609 | GEAR,CLUTCH ONEWAY | | 1 | | | | |
| 21163 | 21163-0735 | STARTER-ELECTRIC | | 1 | | | | |
| 26006 | 26006-0001 | FUSE,MINI BLADE,15A,BLUE | | 1 | | | | |
| 26006A | 26006-1080 | FUSE,MINI BLADE,30A,GREEN | | 1 | | | | |
| 26011 | 26011-0820 | WIRE-LEAD | | 1 | | | | |
| 27010 | 27010-0113 | SWITCH | | 1 | | | | |
| 59051 | 59051-0741 | GEAR-SPUR,IDLER | | 1 | | | | |
| 92048 | 92048-0018 | RACE | | 1 | | | | |
| 92055 | 92055-0013 | RING-O,STARTER | | 2 | | | | |
| 92055A | 92055-1262 | RING-O,24.4X3.1 | | 1 | | | | |
| 92055B | 92055-1455 | RING-O | | 2 | | | | |
| 92071 | 92071-0031 | GROMMET | | 1 | | | | |
| 92144 | 92144-1423 | SPRING,BRUSH | | 4 | | | | |
| 92151 | 92151-1624 | BOLT,6X35 | | 2 | | | | |
| 92154 | 92154-1225 | BOLT,TORX,6X14 | | 6 | | | | |
| 92154A | 92154-1284 | BOLT,FLANGED | | 2 | | | | |
| 92200 | 92200-1019 | WASHER | | 1 | | | | |
| 120 | 120CB0510 | BOLT-SOCKET,5X10 | | 2 | | | | |
| 180 | 180BA0510 | BOLT-UPSET-WS,5X10 | | 1 | | | | |
| 461 | 461DB0500 | WASHER-SPRING,5MM,BLACK | | 2 | | | | |

'14 ZX1000MEF Engine

D-4 Radiator

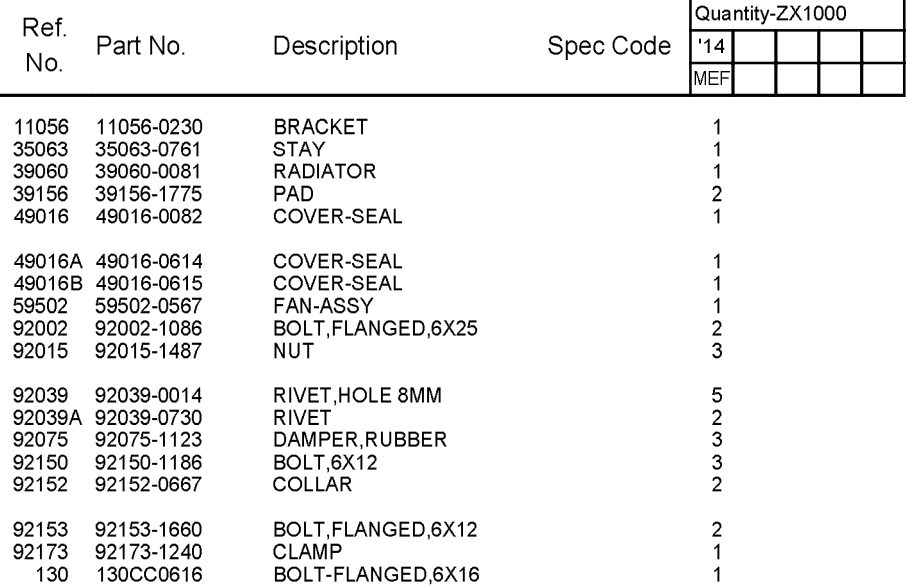

'14 ZX1000MEF Chassis

E-3 | Frame



| Ref. No. | Part No. | Description | Spec Code | Quantity-ZX1000 | | | |
|-------------|----------|-------------|-----------|-----------------|--|--|--|
| | | | | '14 | | | |
| | | | | MEF | | | |

This catalog covers:

'14 ZX1000MEF Chassis

GRID NO.

E-4

This grid covers:

Engine Mount

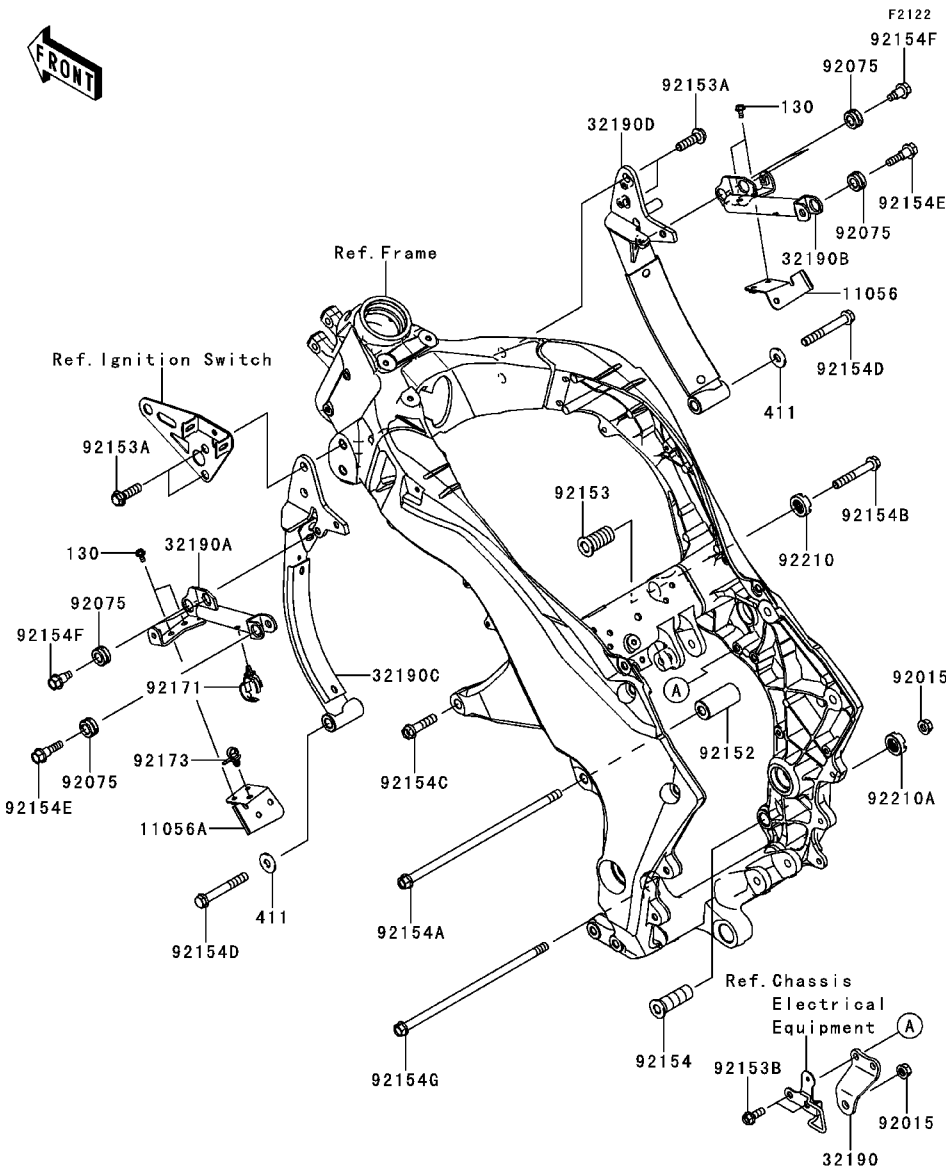

| Ref. No. | Part No. | Description | Spec Code | Quantity-ZX1000 | | | |
|----------|----------------|--------------------------------|-----------|-----------------|--|--|--|
| | | | | '14 | | | |
| | | | | MEF | | | |
| 11056 | 11056-0551 | BRACKET,HEAT SHIELD,RH | | 1 | | | |
| 11056A | 11056-3781 | BRACKET,HEAT SHIELD,LH | | 1 | | | |
| 32190 | 32190-0458-18R | BRACKET-ENGINE,CR CASE UPP,BLK | | 1 | | | |
| 32190A | 32190-0582 | BRACKET-ENGINE,LH | | 1 | | | |
| 32190B | 32190-0583 | BRACKET-ENGINE,RH | | 1 | | | |
| 32190C | 32190-0648-18R | BRACKET-ENGINE,LH,F.S.BLACK | | 1 | | | |
| 32190D | 32190-0649-18R | BRACKET-ENGINE,RH,F.S.BLACK | | 1 | | | |
| 92015 | 92015-1180 | NUT,FLANGED,10MM | | 2 | | | |
| 92075 | 92075-1898 | DAMPER | | 6 | | | |
| 92152 | 92152-0853 | COLLAR,11X26X56.5 | | 1 | | | |
| 92153 | 92153-0488 | BOLT,SOCKET,20X43 | | 1 | | | |
| 92153A | 92153-0802 | BOLT,FLANGED,10X35 | | 4 | | | |
| 92153B | 92153-1554 | BOLT,FLANGED,8X20 | | 2 | | | |
| 92154 | 92154-0267 | BOLT,ENGINE MOUNT,18X53.5 | | 1 | | | |
| 92154A | 92154-0268 | BOLT,FLANGED,10X270 | | 1 | | | |
| 92154B | 92154-0312 | BOLT,FLANGED,10X65 | | 1 | | | |
| 92154C | 92154-0313 | BOLT,FLANGED,10X40 | | 1 | | | |
| 92154D | 92154-0449 | BOLT,FLANGED,10X75 | | 2 | | | |
| 92154E | 92154-0742 | BOLT,FLANGED,8X25 | | 2 | | | |
| 92154F | 92154-0749 | BOLT,FLANGED,8X20 | | 4 | | | |
| 92154G | 92154-0827 | BOLT,FLANGED,10X255 | | 1 | | | |
| 92171 | 92171-0069 | CLAMP,DIA=20 | | 1 | | | |
| 92173 | 92173-0742 | CLAMP | | 1 | | | |
| 92210 | 92210-0591 | NUT,20MM | | 1 | | | |
| 92210A | 92210-1203 | NUT,18MM | | 1 | | | |
| 130 | 130BB0510 | BOLT-FLANGED,5X10 | | 4 | | | |
| 411 | 411AB1000 | WASHER-PLAIN,10MM,BLACK | | 2 | | | |

This catalog covers:

'14 ZX1000MEF Chassis

GRID NO.

E-5

This grid covers:

Frame Fittings(1/2)

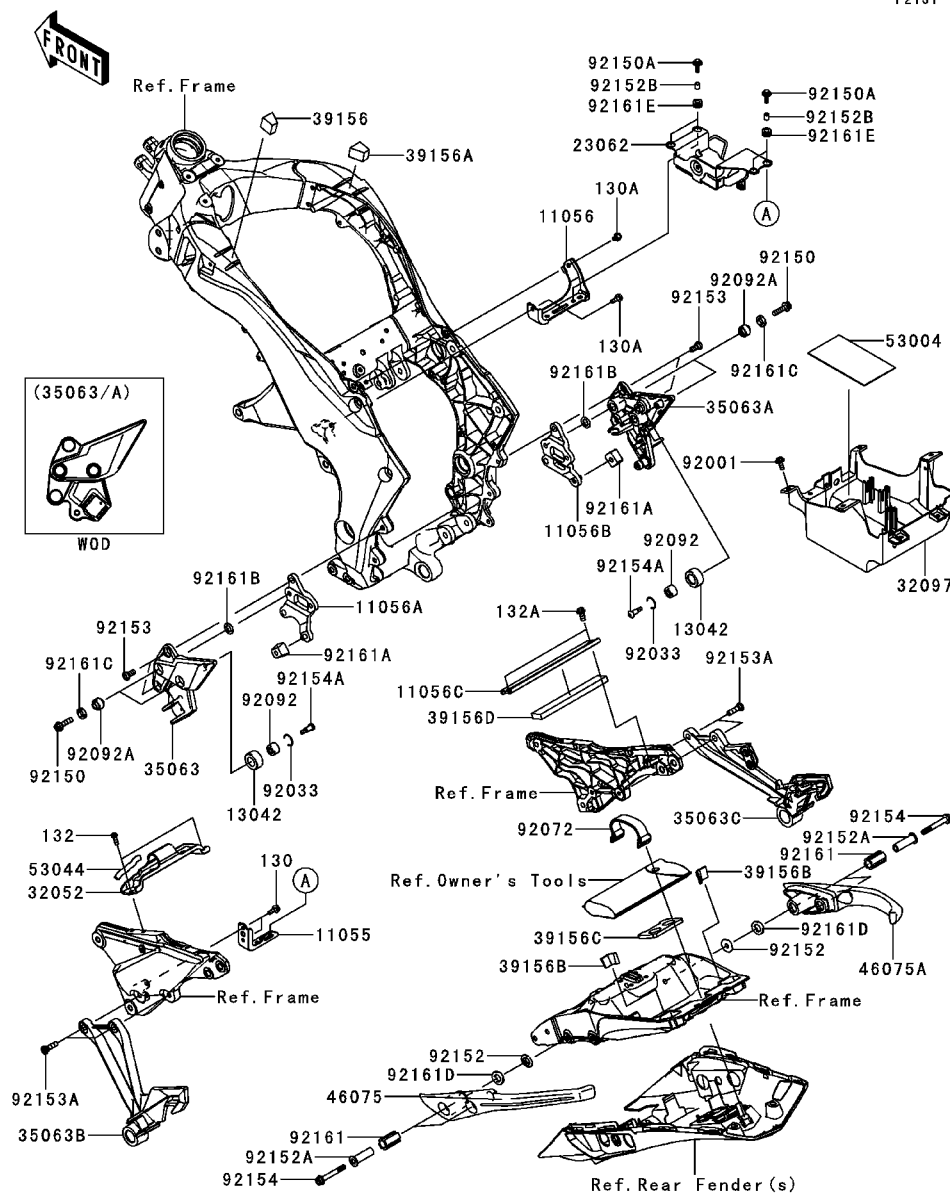

F2131

| Ref. No. | Part No. | Description | Spec Code | Quantity-ZX1000 | | | |
|----------|----------------|--------------------------|-----------|-----------------|--|--|--|
| | | | | '14 | | | |
| | | | | MEF | | | |
| 11055 | 11055-1951 | BRACKET,REGULATOR | | 1 | | | |
| 11056 | 11056-0169 | BRACKET,REGULATOR | | 1 | | | |
| 11056A | 11056-0358 | BRACKET,FR,LH | | 1 | | | |
| 11056B | 11056-0359 | BRACKET,FR,RH | | 1 | | | |
| 11056C | 11056-3890 | BRACKET,CROSS | | 1 | | | |
| 13042 | 13042-0709 | WEIGHT | | 2 | | | |
| 23062 | 23062-0785 | BRACKET-COMP,ABS | | 1 | | | |
| 32052 | 32052-0719 | BRACKET-TANK | | 1 | | | |
| 32097 | 32097-0042 | CASE-BATTERY | | 1 | | | |
| 35063 | 35063-0726-18R | STAY,FR,LH,F.S.BLACK | | 1 | | | |
| 35063A | 35063-0905-18R | STAY,FR,RH,F.S.BLACK | | 1 | | | |
| 35063B | 35063-0906-18R | STAY,RR,LH,F.S.BLACK | | 1 | | | |
| 35063C | 35063-0907-18R | STAY,RR,RH,F.S.BLACK | | 1 | | | |
| 39156 | 39156-0660 | PAD,LH | | 1 | | | |
| 39156A | 39156-0661 | PAD,RH | | 1 | | | |
| 39156B | 39156-0749 | PAD,20X30X3 | | 2 | | | |
| 39156C | 39156-0752 | PAD,TOOL BOTTOM | | 1 | | | |
| 39156D | 39156-1780 | PAD,25X170X10 | | 1 | | | |
| 46075 | 46075-0097 | GRIP,TANDEM,LH | | 1 | | | |
| 46075A | 46075-0098 | GRIP,TANDEM,RH | | 1 | | | |
| 53004 | 53004-0560 | MAT,BATTERY | | 1 | | | |
| 53044 | 53044-0565 | TRIM | | 1 | | | |
| 92001 | 92001-1342 | BOLT,6X18 | | 4 | | | |
| 92033 | 92033-1102 | RING-SNAP,OD=22.2 | | 2 | | | |
| 92072 | 92072-071 | BAND,L=100 | | 1 | | | |
| 92092 | 92092-0554 | BUSHING-RUBBER | | 2 | | | |
| 92092A | 92092-1018 | BUSHING-RUBBER,8.4X20X18 | | 4 | | | |
| 92150 | 92150-1156 | BOLT,SOCKET,8X30 | | 4 | | | |
| 92150A | 92150-1339 | BOLT,FLANGED,6X20 | | 4 | | | |
| 92152 | 92152-0980 | COLLAR,8X25X4.6 | | 4 | | | |
| 92152A | 92152-1629 | COLLAR,9.2X13.8X38.5 | | 4 | | | |
| 92152B | 92152-1782 | COLLAR,6.1X8.1X9 | | 4 | | | |
| 92153 | 92153-1621 | BOLT,SOCKET,8X20 | | 4 | | | |
| 92153A | 92153-1624 | BOLT,SOCKET,8X30 | | 4 | | | |
| 92154 | 92154-0259 | BOLT,SOCKET,8X60 | | 4 | | | |
| 92154A | 92154-0800 | BOLT,SOCKET,6MM | | 2 | | | |
| 92161 | 92161-0663 | DAMPER | | 4 | | | |
| 92161A | 92161-0942 | DAMPER,STEP STAY | | 2 | | | |
| 92161B | 92161-0943 | DAMPER,12.5X21X2 | | 4 | | | |
| 92161C | 92161-0944 | DAMPER,12.5X20X4 | | 4 | | | |

'14 ZX1000MEF Chassis

E-8

Suspension/Shock Absorber



| Ref. No. | Part No. | Description | Spec Code | Quantity-ZX1000 | | | |
|-------------|----------------|--------------------------------|-----------|-----------------|--|--|--|
| | | | | '14 | | | |
| | | | | MEF | | | |
| 11056 | 11056-1914 | BRACKET | | 1 | | | |
| 39007 | 39007-0156-458 | ARM-SUSP,UNI TRAK,P.SILVER | | 2 | | | |
| 39111 | 39111-0069-18R | ROD-TIE,SUSPENSION,F.S.BLACK | | 1 | | | |
| 42036 | 42036-1342 | SLEEVE,10.1X17X44.5 | | 4 | | | |
| 45014 | 45014-0457-37R | SHOCKABSORBER,SPG SIL+BODY BLK | | 1 | | | |
| 92015 | 92015-1189 | NUT,LOCK,10MM,BLACK | | 1 | | | |
| 92046 | 92046-1273 | BEARING-NEEDLE,SFYZM172425 | | 4 | | | |
| 92049 | 92049-1223 | SEAL-OIL,MHA17245.7F | | 8 | | | |
| 92152 | 92152-1628 | COLLAR,6.4X10X12 | | 2 | | | |
| 92154 | 92154-0262 | BOLT,FLANGED,10X77 | | 1 | | | |
| 92154A | 92154-0263 | BOLT,FLANGED,10X60 | | 1 | | | |
| 92154B | 92154-0264 | BOLT,FLANGED,10X67 | | 3 | | | |
| 92161 | 92161-0036 | DAMPER | | 2 | | | |
| 92210 | 92210-1139 | NUT,LOCK,FLANGED,10MM | | 4 | | | |
| 120 | 120CA0635 | BOLT-SOCKET,6X35 | | 2 | | | |

This catalog covers:

'14 ZX1000MEF Chassis

GRID NO.

E-9

This grid covers:

Footrests

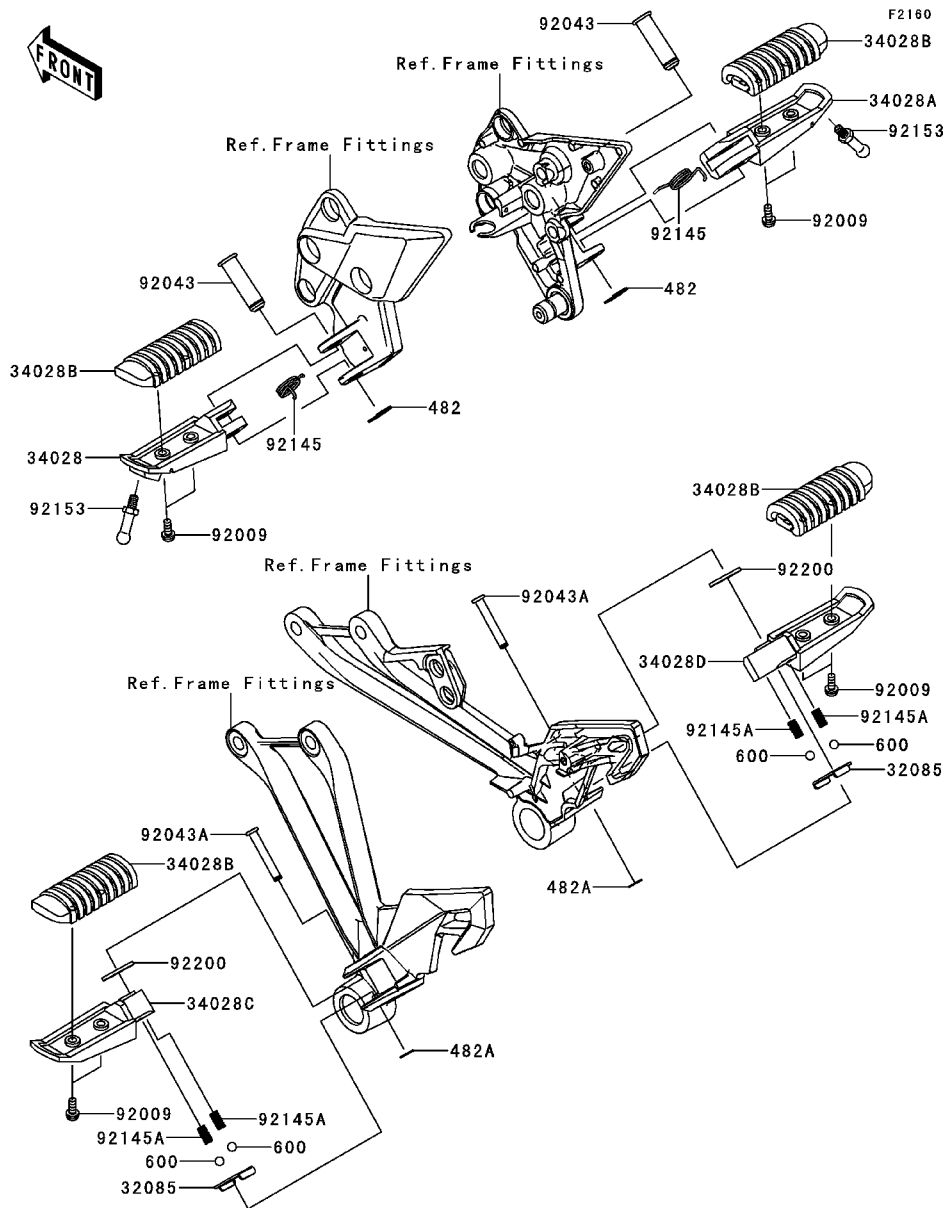

| Ref. No. | Part No. | Description | Spec Code | Quantity-ZX1000 | | | | |
|----------|------------|---------------------|-----------|-----------------|--|--|--|--|
| | | | | '14 | | | | |
| | | | | MEF | | | | |
| 32085 | 32085-0047 | STOPPER,REAR STEP | | 2 | | | | |
| 34028 | 34028-0127 | STEP,FR,LH | | 1 | | | | |
| 34028A | 34028-0128 | STEP,FR,RH | | 1 | | | | |
| 34028B | 34028-0133 | STEP,RUBBER | | 4 | | | | |
| 34028C | 34028-0314 | STEP,RR,LH | | 1 | | | | |
| 34028D | 34028-0315 | STEP,RR,RH | | 1 | | | | |
| 92009 | 92009-1404 | SCREW,5X14 | | 8 | | | | |
| 92043 | 92043-1594 | PIN,12X42.5 | | 2 | | | | |
| 92043A | 92043-1595 | PIN,6X40 | | 2 | | | | |
| 92145 | 92145-0360 | SPRING,STEP RETURN | | 2 | | | | |
| 92145A | 92145-1319 | SPRING | | 4 | | | | |
| 92153 | 92153-1462 | BOLT,BANK SENSOR | | 2 | | | | |
| 92200 | 92200-0043 | WASHER,16X26X2.3 | | 2 | | | | |
| 482 | 482EA0100 | CIRCLIP-TYPE-E,10MM | | 2 | | | | |
| 482A | 482EA5000 | CIRCLIP-TYPE-E | | 2 | | | | |
| 600 | 600A0800 | BALL-STEEL,1/4 | | 4 | | | | |

This catalog covers:

'14 ZX1000MEF Chassis

GRID NO.

E-10

This grid covers:

Front Fender(s)



F2171

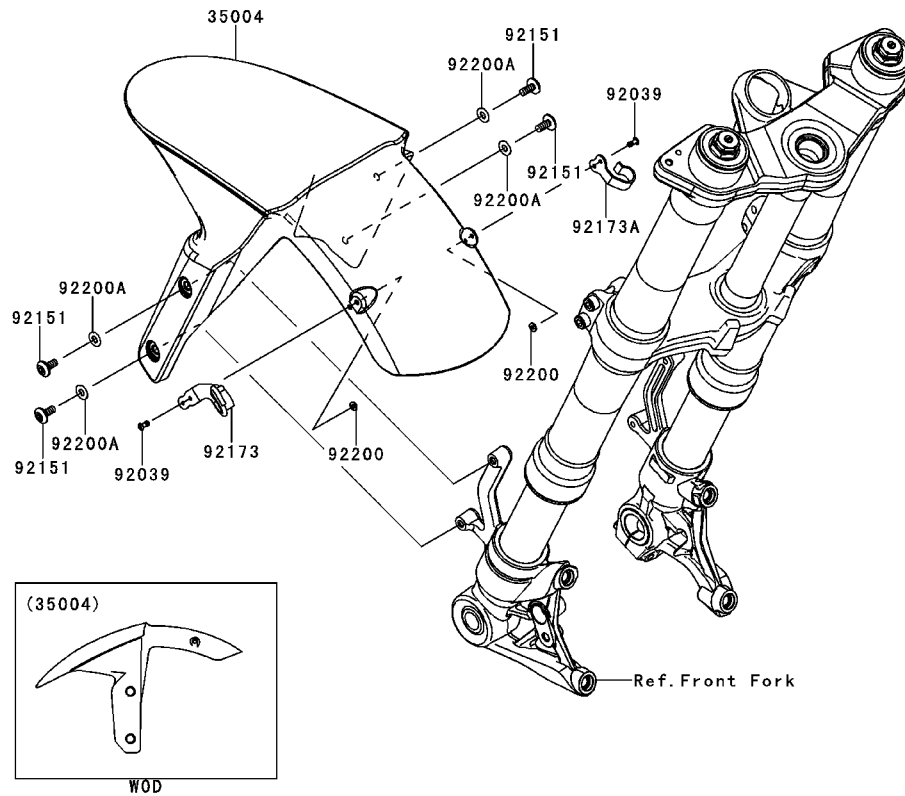

| Ref. No. | Part No. | Description | Spec Code | Quantity-ZX1000 | | | | |
|----------|----------------|--------------------------|-----------|-----------------|--|--|--|--|
| | | | | '14 | | | | |
| | | | | MEF | | | | |
| 35004 | 35004-0310-739 | FENDER-FRONT,M.F.S.BLACK | | 1 | | | | |
| 92039 | 92039-0705 | RIVET | | 4 | | | | |
| 92151 | 92151-1654 | BOLT, SOCKET, 6X14 | | 4 | | | | |
| 92173 | 92173-1096 | CLAMP, LH | | 1 | | | | |
| 92173A | 92173-1097 | CLAMP, RH | | 1 | | | | |
| 92200 | 92200-1251 | WASHER, 3.5X8X1 | | 4 | | | | |
| 92200A | 92200-1388 | WASHER, 6.5X14X1 | | 4 | | | | |

This catalog covers:

'14 ZX1000MEF Chassis

GRID NO.

E-11

This grid covers:

Rear Fender(s)

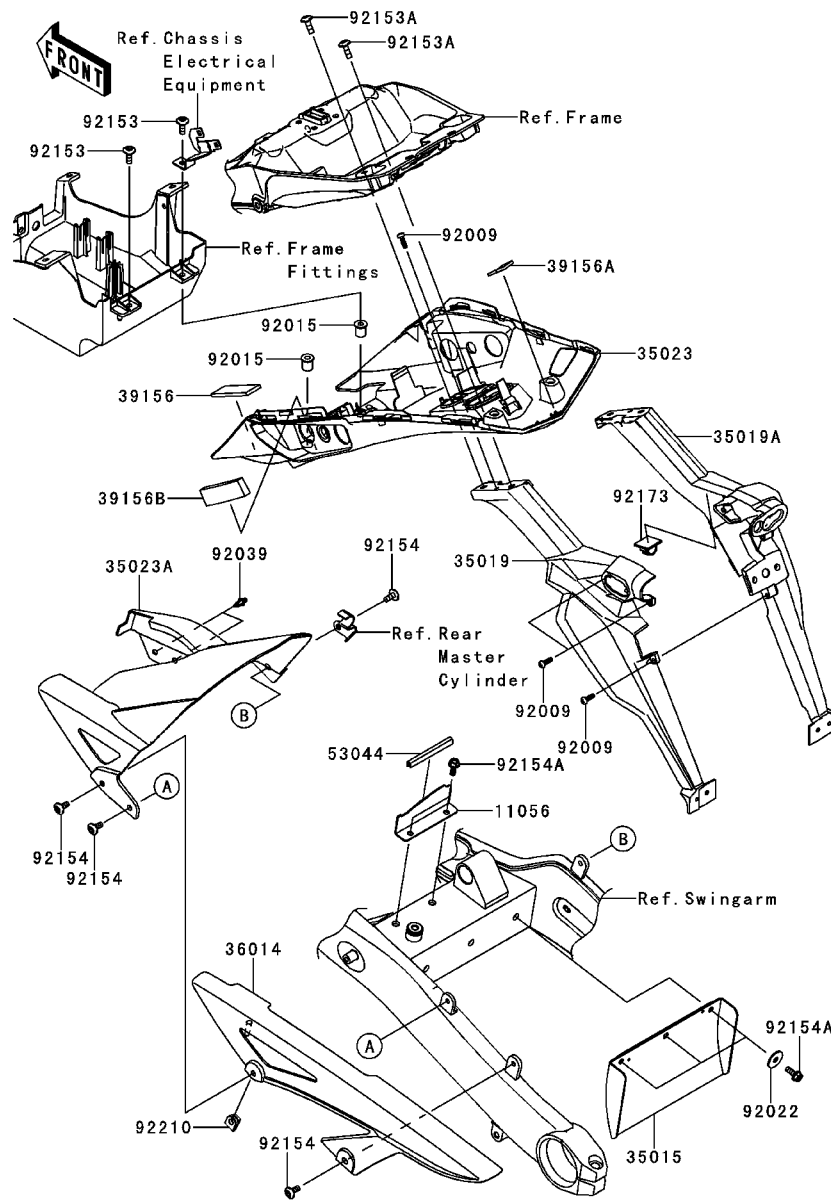

F2172

| Ref. No. | Part No. | Description | Spec Code | Quantity-ZX1000 | | | |
|----------|------------|--------------------|-----------|-----------------|--|--|--|
| | | | | '14 | | | |
| | | | | MEF | | | |
| 11056 | 11056-2656 | BRACKET | | 1 | | | |
| 35015 | 35015-0032 | FLAP-COMP | | 1 | | | |
| 35019 | 35019-0585 | FLAP,RR,LH | | 1 | | | |
| 35019A | 35019-0586 | FLAP,RR,RH | | 1 | | | |
| 35023 | 35023-0376 | FENDER-REAR | | 1 | | | |
| 35023A | 35023-0381 | FENDER-REAR,INNER | | 1 | | | |
| 36014 | 36014-0029 | CASE-CHAIN | | 1 | | | |
| 39156 | 39156-0748 | PAD,25X70X4 | | 1 | | | |
| 39156A | 39156-0749 | PAD,20X30X3 | | 1 | | | |
| 39156B | 39156-1821 | PAD,12X95X22 | | 1 | | | |
| 53044 | 53044-0018 | TRIM | | 1 | | | |
| 92009 | 92009-1984 | SCREW,TAPPING,5X16 | | 5 | | | |
| 92015 | 92015-1700 | NUT | | 2 | | | |
| 92022 | 92022-1160 | WASHER,7X24X1.6 | | 3 | | | |
| 92039 | 92039-0060 | RIVET | | 2 | | | |
| 92153 | 92153-0816 | BOLT,6X18 | | 2 | | | |
| 92153A | 92153-1675 | BOLT,SOCKET,6X18 | | 4 | | | |
| 92154 | 92154-0745 | BOLT,SOCKET,6X14 | | 4 | | | |
| 92154A | 92154-0899 | BOLT,FLANGED,6X16 | | 5 | | | |
| 92173 | 92173-1055 | CLAMP,DRAIN | | 1 | | | |
| 92210 | 92210-0277 | NUT,6MM | | 1 | | | |

This catalog covers:

'14 ZX1000MEF Chassis

GRID NO.

E-12

This grid covers:

Stand(s)



F2190

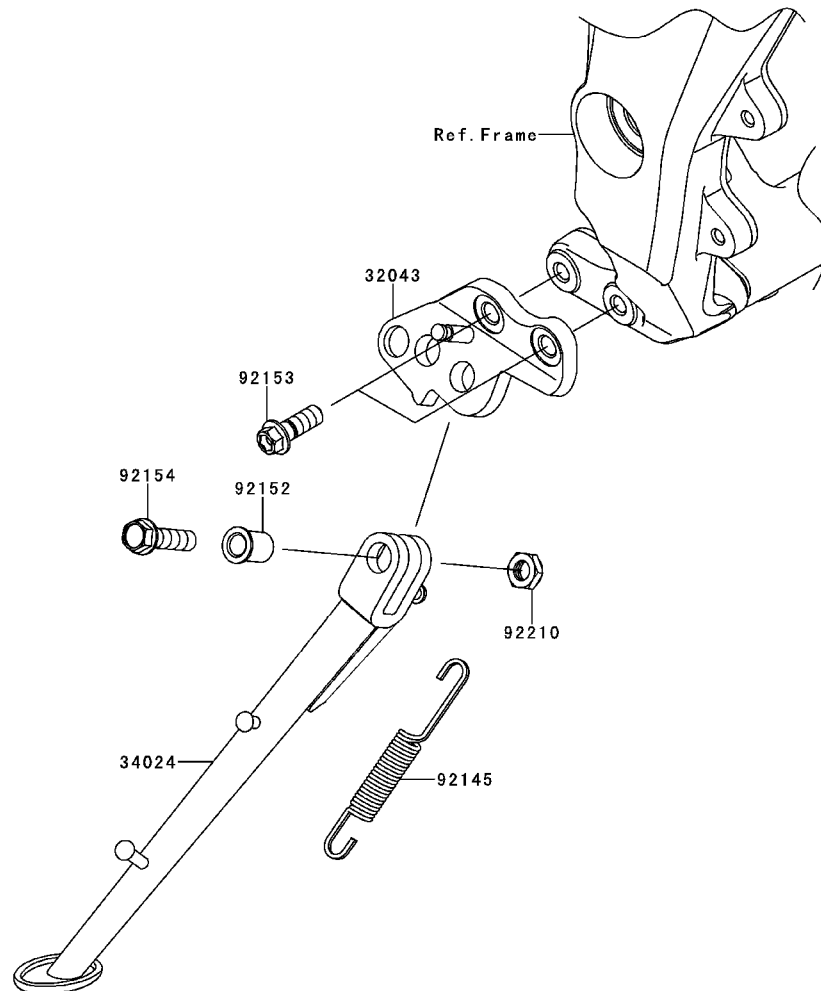

| Ref. No. | Part No. | Description | Spec Code | Quantity-ZX1000 | | | | |
|----------|----------------|-------------------------|-----------|-----------------|--|--|--|--|
| | | | | '14 | | | | |
| | | | | MEF | | | | |
| 32043 | 32043-0583-18R | BRACKET-STAND,F.S.BLACK | | 1 | | | | |
| 34024 | 34024-0123-18R | STAND-SIDE,F.S.BLACK | | 1 | | | | |
| 92145 | 92145-0562 | SPRING,SIDE STAND | | 1 | | | | |
| 92152 | 92152-1828 | COLLAR,10.2X15X20.1 | | 1 | | | | |
| 92153 | 92153-1417 | BOLT,FLANGED,10X28 | | 2 | | | | |
| 92154 | 92154-1352 | BOLT,FLANGED,10X37 | | 1 | | | | |
| 92210 | 92210-0784 | NUT,LOCK,10MM | | 1 | | | | |

This catalog covers:

'14 ZX1000MEF Chassis

GRID NO.

E-13

This grid covers:

Tires

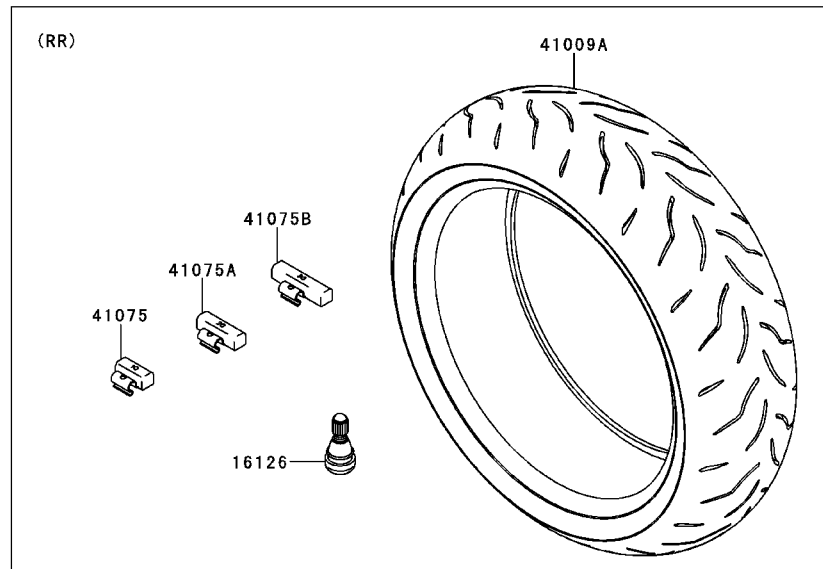
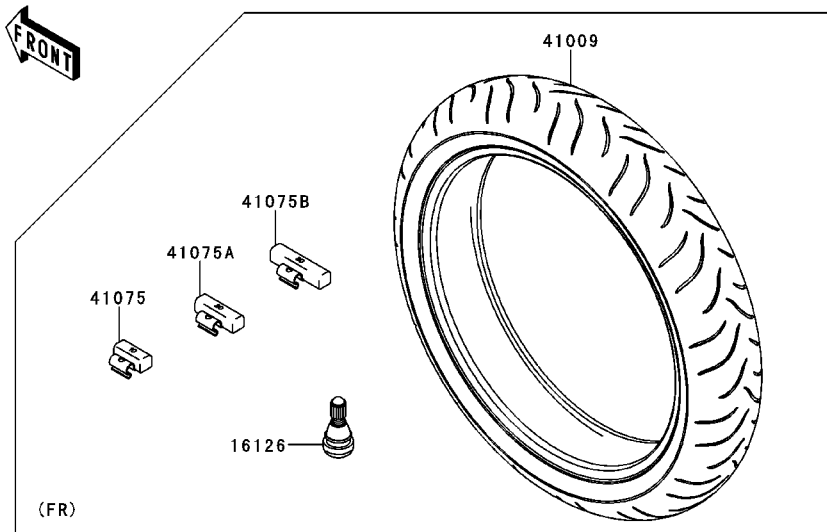

F2210

| Ref. No. | Part No. | Description | Spec Code | Quantity-ZX1000 | | | |
|----------|------------|------------------------------|-----------|-----------------|--|--|--|
| | | | | '14 | | | |
| | | | | MEF | | | |
| 16126 | 16126-1140 | VALVE,TIRE | | 2 | | | |
| 41009 | 41009-0545 | TIRE,FR,120/70ZR17(58W),S20F | | 1 | | | |
| 41009A | 41009-0546 | TIRE,RR,190/50ZR17(73W),S20R | | 1 | | | |
| 41075 | 41075-0007 | BALANCER-WHEEL,10G,SILVER | | AR | | | |
| 41075A | 41075-0008 | BALANCER-WHEEL,20G,SILVER | | AR | | | |
| 41075B | 41075-0009 | BALANCER-WHEEL,30G,SILVER | | AR | | | |

This catalog covers:

'14 ZX100MEF Chassis

GRID NO.

E-14

This grid covers:

Front Hub



F2230

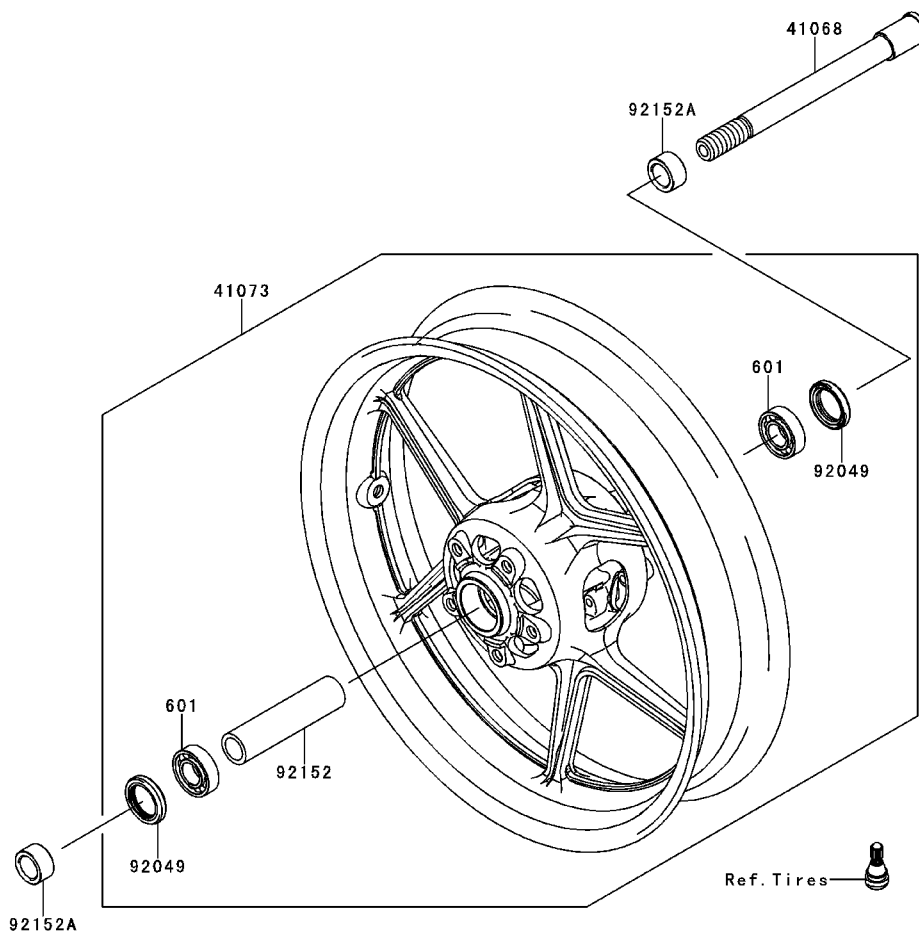

| Ref. No. | Part No. | Description | Spec Code | Quantity-ZX1000 | | | | |
|----------|---------------|------------------------|-----------|-----------------|--|--|--|--|
| | | | | '14 | | | | |
| | | | | MEF | | | | |
| 41068 | 41068-0038 | AXLE,FR | | 1 | | | | |
| 41073 | 41073-0608-QT | WHEEL-ASSY,FR,G.BLACK | | 1 | | | | |
| 92049 | 92049-1057 | SEAL-OIL,BJN30427-C3 | | 2 | | | | |
| 92152 | 92152-0087 | COLLAR,FR HUB,L=115 | | 1 | | | | |
| 92152A | 92152-0310 | COLLAR,FR AXLE,L=15.5 | | 2 | | | | |
| 601 | 601B6004UU | BEARING-BALL,#6004UUC3 | | 2 | | | | |

This catalog covers:

'14 ZX1000MEF Chassis

GRID NO.

F-3

This grid covers:

Rear Hub

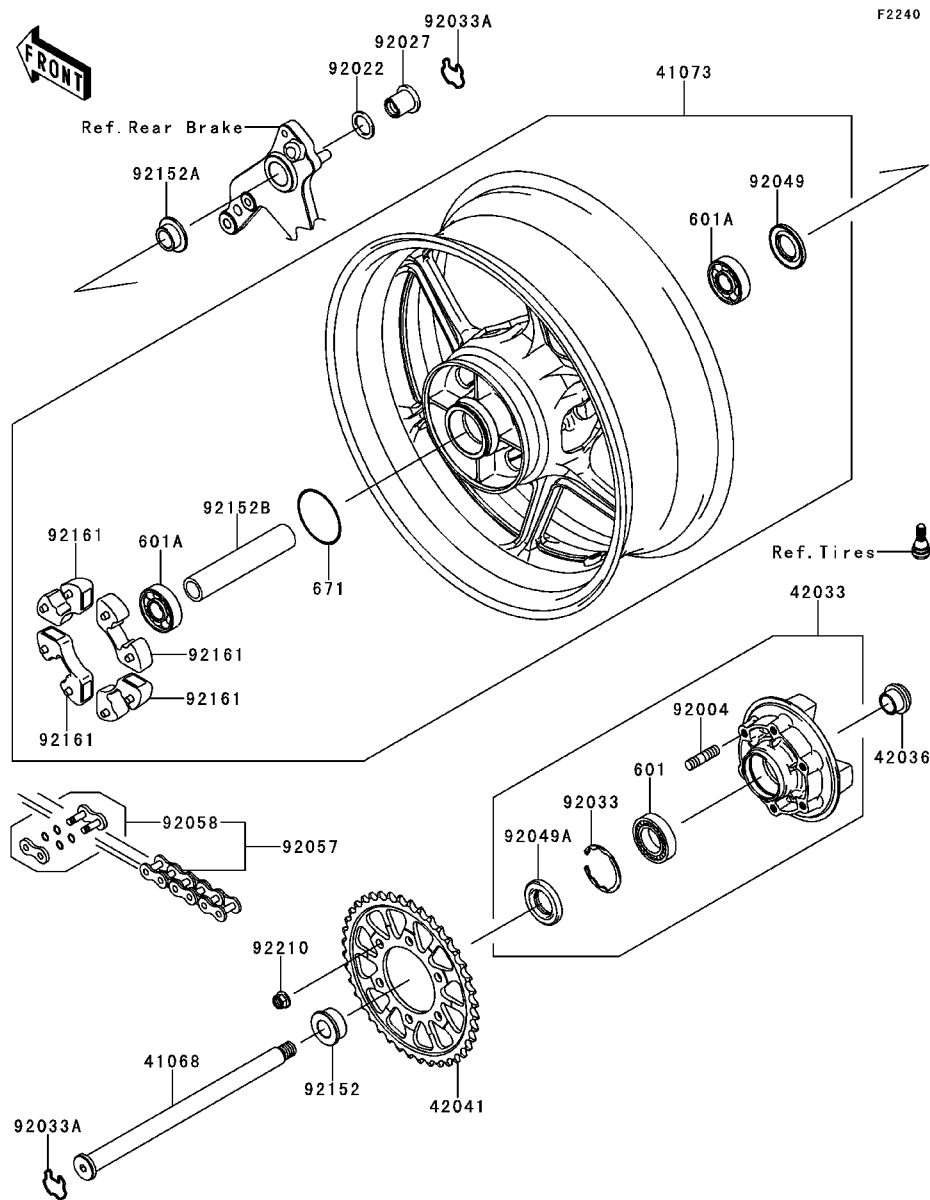

| Ref. No. | Part No. | Description | Spec Code | Quantity-ZX1000 | | | | |
|----------|---------------|------------------------------|-----------|-----------------|--|--|--|---|
| | | | | '14 | | | | |
| | | | | MEF | | | | |
| 41068 | 41068-1354 | AXLE,RR | | | | | | 1 |
| 41073 | 41073-0607-QT | WHEEL-ASSY,RR,G.BLACK | | | | | | 1 |
| 42033 | 42033-0028 | COUPLING-ASSY,RR HUB | | | | | | 1 |
| 42036 | 42036-1251 | SLEEVE,RR HUB,L=23 | | | | | | 1 |
| 42041 | 42041-0095 | SPROCKET-HUB,41T | | | | | | 1 |
| 92004 | 92004-0028 | STUD,10X19 | | | | | | 6 |
| 92022 | 92022-1618 | WASHER,23X32X2.3 | | | | | | 1 |
| 92027 | 92027-1810 | COLLAR,RR AXLE,L=28 | | | | | | 1 |
| 92033 | 92033-1043 | RING-SNAP,52MM | | | | | | 1 |
| 92033A | 92033-1156 | RING-SNAP,RR AXLE | | | | | | 2 |
| 92049 | 92049-0723 | SEAL-OIL,27X52X5 | | | | | | 1 |
| 92049A | 92049-1287 | SEAL-OIL | | | | | | 1 |
| 92057 | 92057-0203 | CHAIN,DRIVE,EK525ZX-112L | | | | | | 1 |
| 92058 | 92058-0027 | JOINT-CHAIN,DRIVE | | | | | | 1 |
| 92152 | 92152-0118 | COLLAR,RR AXLE,LH,L=18 | | | | | | 1 |
| 92152A | 92152-0876 | COLLAR,RR AXLE,RH,20X28X14.5 | | | | | | 1 |
| 92152B | 92152-0892 | COLLAR,RR HUB,20.2X28X144.5 | | | | | | 1 |
| 92161 | 92161-0342 | DAMPER,SHOCK,RR HUB | | | | | | 4 |
| 92210 | 92210-0276 | NUT,LOCK,FLANGED,10MM | | | | | | 6 |
| 601 | 601B6205UU | BEARING-BALL | | | | | | 1 |
| 601A | 601B6304UU | BEARING-BALL,#6304UUC3 | | | | | | 2 |
| 671 | 671B2560 | O RING,60MM | | | | | | 1 |

This catalog covers:

'14 ZX1000MEF Chassis

GRID NO.

F-4

This grid covers:

Brake Pedal

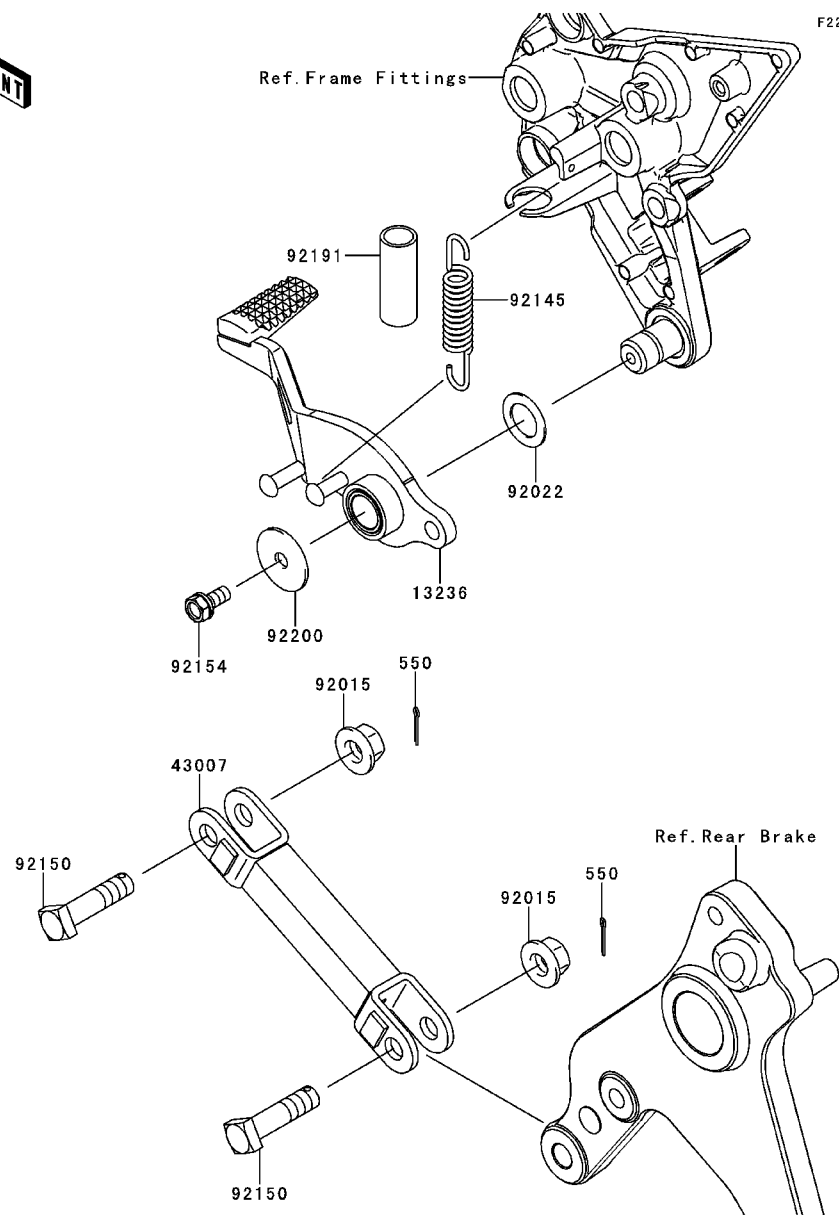

| Ref. No. | Part No. | Description | Spec Code | Quantity-ZX1000 | | | | |
|----------|----------------|----------------------|-----------|-----------------|--|--|--|---|
| | | | | '14 | | | | |
| | | | | MEF | | | | |
| 13236 | 13236-0741 | LEVER-COMP | | | | | | 1 |
| 43007 | 43007-0016-18R | ROD-TORQUE,F.S.BLACK | | | | | | 1 |
| 92015 | 92015-1415 | NUT,FLANGED,10MM | | | | | | 2 |
| 92022 | 92022-326 | WASHER,15.3X24X1 | | | | | | 1 |
| 92145 | 92145-0764 | SPRING,BRAKE LEVER | | | | | | 1 |
| 92150 | 92150-1598 | BOLT,10X39.5 | | | | | | 2 |
| 92154 | 92154-0293 | BOLT,UPSET-WS,6X14 | | | | | | 1 |
| 92191 | 92191-1739 | TUBE,12X15X40 | | | | | | 1 |
| 92200 | 92200-0279 | WASHER,7X28X1.6 | | | | | | 1 |
| 550 | 550AA2015 | PIN-COTTER,2.0X15 | | | | | | 2 |

This catalog covers:

'14 ZX1000MEF Chassis

GRID NO.

F-5

This grid covers:

Brake Piping

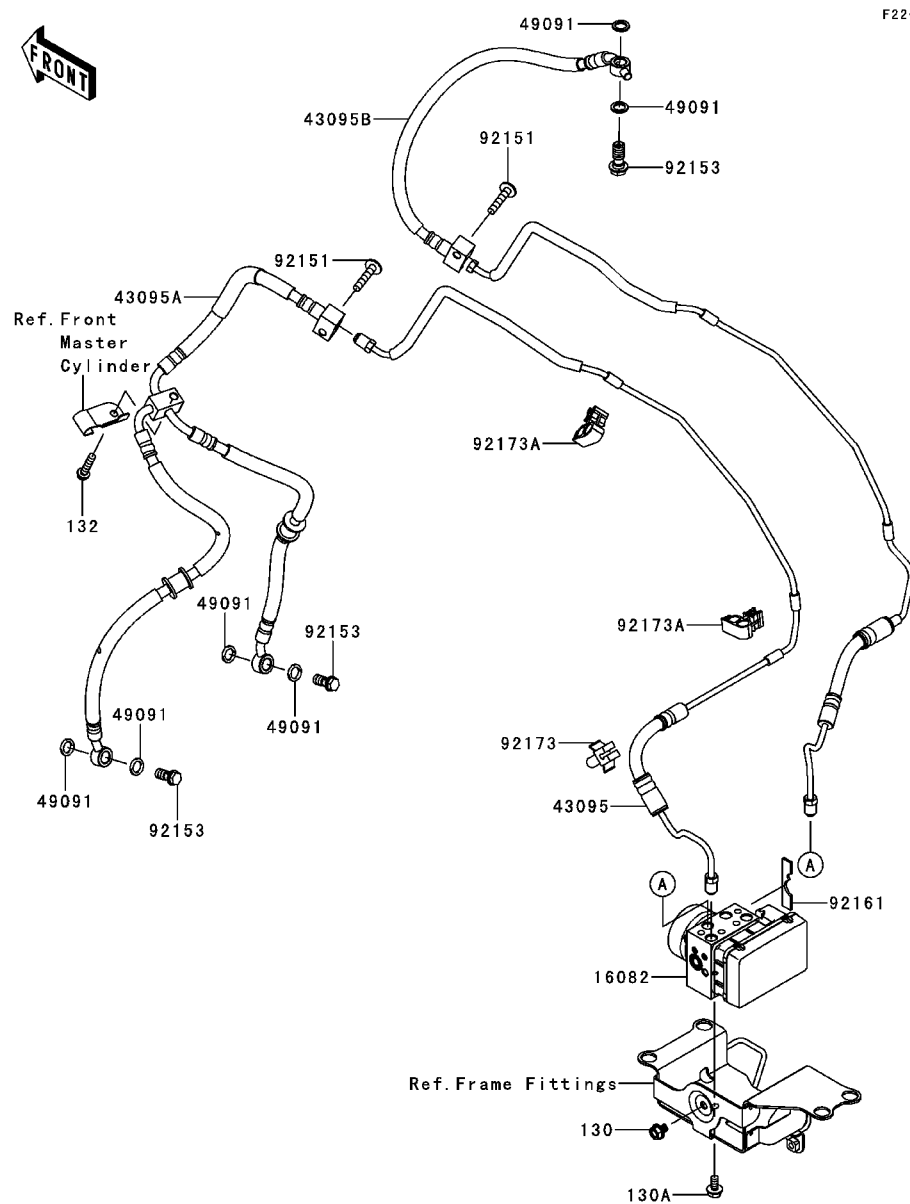

F2262

| Ref. No. | Part No. | Description | Spec Code | Quantity-ZX1000 | | | | |
|----------|------------|---------------------------|-----------|-----------------|--|--|--|--|
| | | | | '14 | | | | |
| | | | | MEF | | | | |
| 16082 | 16082-0724 | PUMP-ASSY-OIL,ABS,WET | | 1 | | | | |
| 43095 | 43095-0723 | HOSE-BRAKE,FR CALIPER-HU | | 1 | | | | |
| 43095A | 43095-0784 | HOSE-BRAKE,3WAY | | 1 | | | | |
| 43095B | 43095-0787 | HOSE-BRAKE,FR M/C-HU | | 1 | | | | |
| 49091 | 49091-0001 | WASHER-SEAL,10.1X14.5X1.5 | | 6 | | | | |
| 92151 | 92151-1605 | BOLT,SOCKET,6X30 | | 2 | | | | |
| 92153 | 92153-0627 | BOLT,OIL,L=23 | | 3 | | | | |
| 92161 | 92161-1673 | DAMPER | | 1 | | | | |
| 92173 | 92173-0088 | CLAMP | | 1 | | | | |
| 92173A | 92173-0799 | CLAMP,CLIP | | 2 | | | | |
| 130 | 130BA0608 | BOLT-FLANGED,6X8 | | 1 | | | | |
| 130A | 130BA0612 | BOLT-FLANGED,6X12 | | 1 | | | | |
| 132 | 132BB0625 | BOLT-FLANGED-SMALL,6X25 | | 1 | | | | |

This catalog covers:

'14 ZX1000MEF Chassis

GRID NO.

F-7

This grid covers:

Front Brake

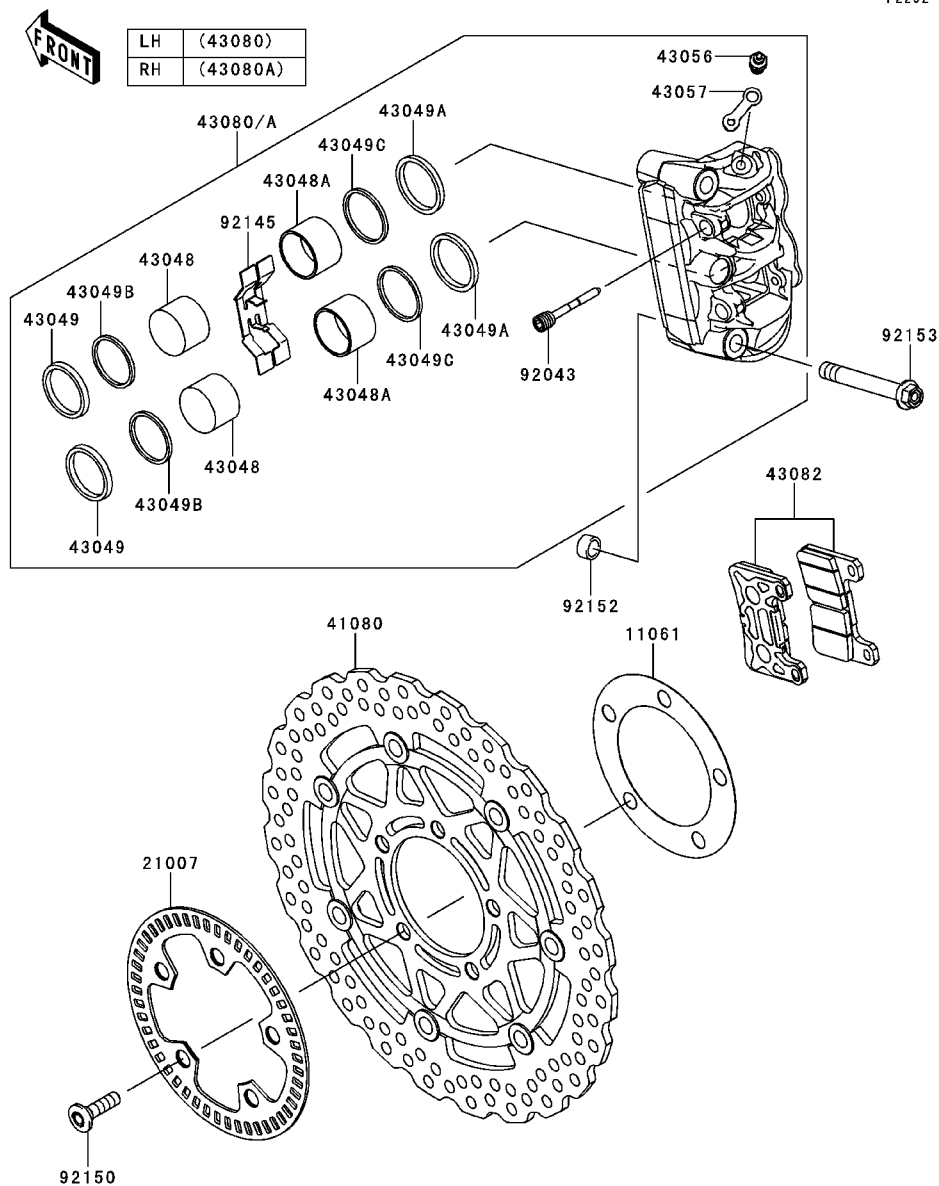

| Ref. No. | Part No. | Description | Spec Code | Quantity-ZX1000 | | | |
|----------|---------------|------------------------------|-----------|-----------------|--|--|--|
| | | | | '14 | | | |
| | | | | MEF | | | |
| 11061 | 11061-0029 | GASKET,DISC PLATE | | 2 | | | |
| 21007 | 21007-0166 | ROTOR,FR WHEEL | | 1 | | | |
| 41080 | 41080-0565-5C | DISC,FR,HOUSING BLK+DISC SIL | | 2 | | | |
| 43048 | 43048-0023 | PISTON-CALIPER | | 4 | | | |
| 43048A | 43048-0024 | PISTON-CALIPER | | 4 | | | |
| 43049 | 43049-0012 | PACKING,PISTON | | 4 | | | |
| 43049A | 43049-0013 | PACKING,PISTON | | 4 | | | |
| 43049B | 43049-1068 | PACKING | | 4 | | | |
| 43049C | 43049-1107 | PACKING,WIPER | | 4 | | | |
| 43056 | 43056-0007 | BREATHER-BRAKE | | 2 | | | |
| 43057 | 43057-003 | CAP-BREATHER | | 2 | | | |
| 43080 | 43080-0136-DJ | CALIPER-SUB-ASSY,FR,LH,BLACK | | 1 | | | |
| 43080A | 43080-0137-DJ | CALIPER-SUB-ASSY,FR,RH,BLACK | | 1 | | | |
| 43082 | 43082-0144 | PAD-ASSY-BRAKE | | 2 | | | |
| 92043 | 92043-1709 | PIN,PAD | | 4 | | | |
| 92145 | 92145-0580 | SPRING,PAD | | 2 | | | |
| 92150 | 92150-1771 | BOLT,SOCKET,8X30 | | 10 | | | |
| 92152 | 92152-0679 | COLLAR,DOWEL PIN | | 4 | | | |
| 92153 | 92153-1890 | BOLT,FLANGED,10X73 | | 4 | | | |

'14 ZX100MEF Chassis

This grid covers:

F-8

Rear Master Cylinder

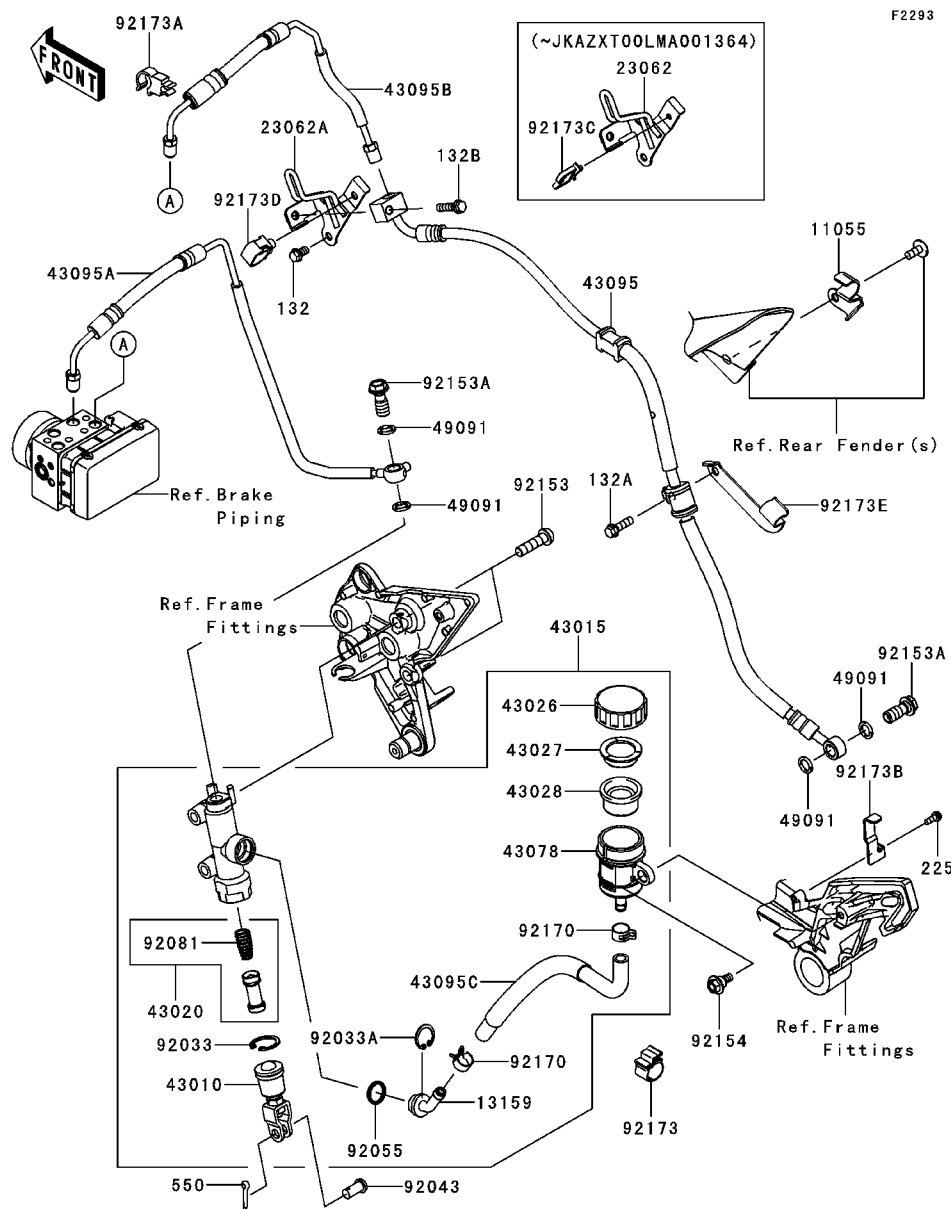

| Ref. No. | Part No. | Description | Spec Code | Quantity-ZX1000 | | | | |
|-------------|------------|---------------------------|--------------------|-----------------|--|--|--|--|
| | | | | '14 | | | | |
| | | | | MEF | | | | |
| 11055 | 11055-1785 | BRACKET | | 1 | | | | |
| 13159 | 13159-0008 | CONNECTOR | | 1 | | | | |
| 23062 | 23062-0814 | BRACKET-COMP | | 1 | | | | |
| | (| - | JKAZXT00LMA001364) | | | | | |
| 23062A | 23062-0823 | BRACKET-COMP | | 1 | | | | |
| | (| JKAZXT00LMA001365 - |) | | | | | |
| 43010 | 43010-1062 | ROD-ASSY-BRAKE | | 1 | | | | |
| 43015 | 43015-0596 | CYLINDER-ASSY-MASTER,RR | | 1 | | | | |
| 43020 | 43020-1057 | PISTON-COMP-BRAKE | | 1 | | | | |
| 43026 | 43026-0009 | CAP-BRAKE | | 1 | | | | |
| 43027 | 43027-1053 | PLATE-DIAPHRAGM | | 1 | | | | |
| 43028 | 43028-1065 | DIAPHRAGM | | 1 | | | | |
| 43078 | 43078-0060 | RESERVOIR | | 1 | | | | |
| 43095 | 43095-0510 | HOSE-BRAKE,RR | | 1 | | | | |
| 43095A | 43095-0785 | HOSE-BRAKE,HU-RR M/C | | 1 | | | | |
| 43095B | 43095-0786 | HOSE-BRAKE,HU-RR CALIPER | | 1 | | | | |
| 43095C | 43095-0811 | HOSE-BRAKE,RR M/C | | 1 | | | | |
| 49091 | 49091-0001 | WASHER-SEAL,10.1X14.5X1.5 | | 4 | | | | |
| 92033 | 92033-0079 | RING-SNAP,20.9X24.6X1.2 | | 1 | | | | |
| 92033A | 92033-1186 | RING-SNAP,20.5MM | | 1 | | | | |
| 92043 | 92043-0104 | PIN,8X17 | | 1 | | | | |
| 92055 | 92055-0741 | RING-O,14.8X2.4 | | 1 | | | | |
| 92081 | 92081-1737 | SPRING,MASTER CYLINDER | | 1 | | | | |
| 92153 | 92153-0393 | BOLT, SOCKET,8X30 | | 2 | | | | |
| 92153A | 92153-0627 | BOLT,OIL,L=23 | | 2 | | | | |
| 92154 | 92154-0385 | BOLT,FLANGED,6X16 | | 1 | | | | |
| 92170 | 92170-1091 | CLAMP,HOSE | | 2 | | | | |
| 92173 | 92173-0127 | CLAMP,CLIP | | 1 | | | | |
| 92173A | 92173-0170 | CLAMP | | 1 | | | | |
| 92173B | 92173-0221 | CLAMP | | 1 | | | | |
| 92173C | 92173-0229 | CLAMP | | 1 | | | | |
| | (| - | JKAZXT00LMA001364) | | | | | |
| 92173D | 92173-0868 | CLAMP,HOLDER CLIP | | 1 | | | | |
| | (| JKAZXT00LMA001365 - |) | | | | | |
| 92173E | 92173-1248 | CLAMP | | 1 | | | | |
| 132 | 132BA0610 | BOLT-FLANGED-SMALL,6X10 | | 1 | | | | |
| 132A | 132BA0620 | BOLT-FLANGED-SMALL,6X20 | | 1 | | | | |
| 132B | 132BA0625 | BOLT-FLANGED-SMALL,6X25 | | 1 | | | | |
| 225 | 225AB0412 | SCREW-PAN-WSP-CROS,4X12 | | 1 | | | | |
| 550 | 550AA2015 | PIN-COTTER,2.0X15 | | 1 | | | | |

This catalog covers:

'14 ZX1000MEF Chassis

GRID NO.

F-9

This grid covers:

Rear Brake

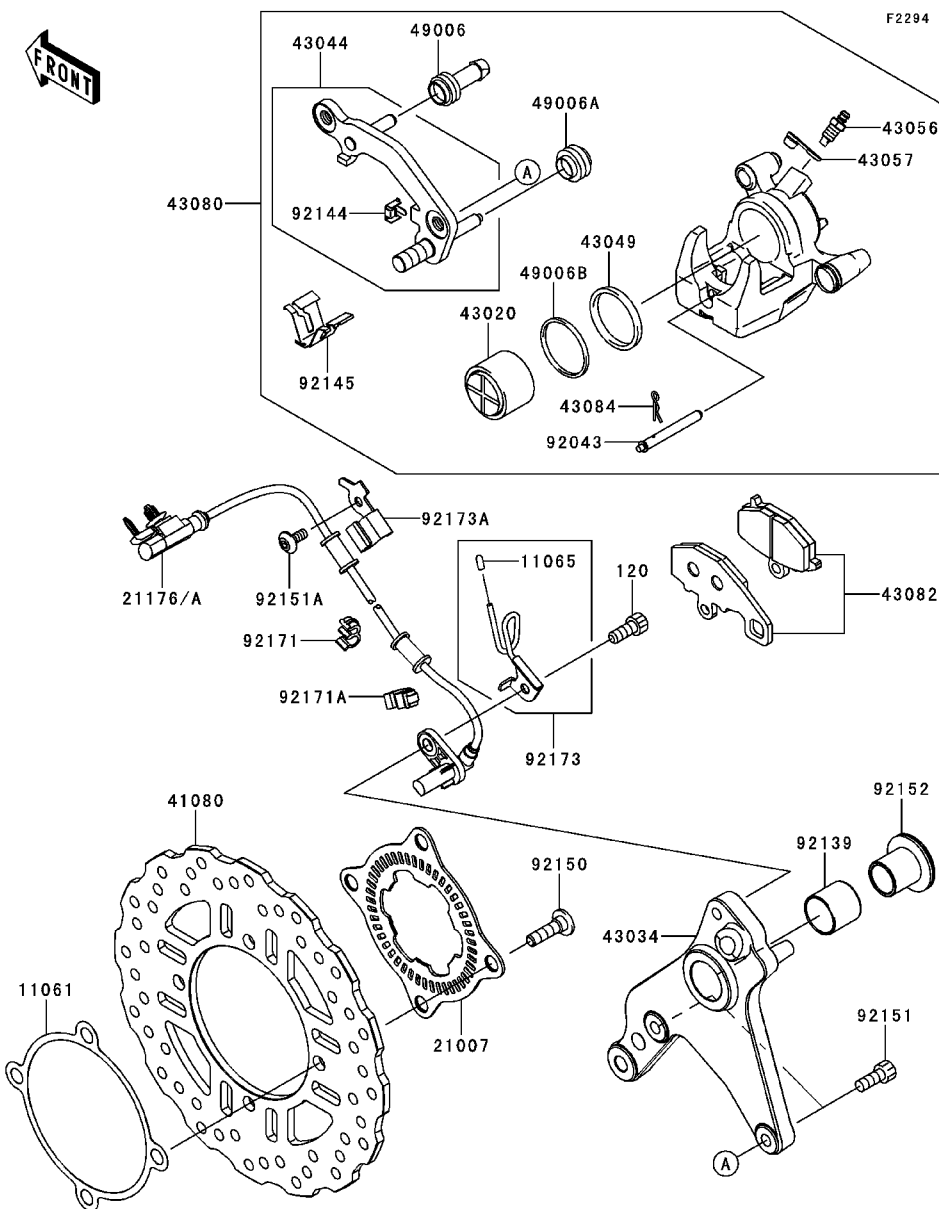

| Ref. No. | Part No. | Description | Spec Code | Quantity-ZX1000 | | | |
|----------|-------------------------|-----------------------------|-----------|-----------------|--|--|--|
| | | | | '14 | | | |
| 11061 | 11061-0204 | GASKET,DISC PLATE | | 1 | | | |
| 11065 | 11065-0374 | CAP | | 1 | | | |
| 21007 | 21007-0141 | ROTOR,SENSOR,RR | | 1 | | | |
| 21176 | 21176-0755 | SENSOR,WHEEL SPEED,RR | | 1 | | | |
| | (JKAZXT00LMA001364) | | | | | | |
| 21176A | 21176-0774 | SENSOR,WHEEL SPEED,RR | | 1 | | | |
| | (JKAZXT00LMA001365 -) | | | | | | |
| 41080 | 41080-0089 | DISC,RR | | 1 | | | |
| 43020 | 43020-1119 | PISTON-COMP-BRAKE | | 1 | | | |
| 43034 | 43034-0098 | HOLDER-BRAKE,RR | | 1 | | | |
| 43044 | 43044-0033 | HOLDER-COMP-CALIPER,RR | | 1 | | | |
| 43049 | 43049-1097 | PACKING,PISTON SEAL | | 1 | | | |
| 43056 | 43056-0007 | BREATHER-BRAKE | | 1 | | | |
| 43057 | 43057-003 | CAP-BREATHER | | 1 | | | |
| 43080 | 43080-0103-DJ | CALIPER-SUB-ASSY,RR,BLACK | | 1 | | | |
| 43082 | 43082-0119 | PAD-ASSY-BRAKE | | 1 | | | |
| 43084 | 43084-003 | CLAMP,PAD | | 1 | | | |
| 49006 | 49006-1054 | BOOT,CALIPER | | 1 | | | |
| 49006A | 49006-1095 | BOOT,CALIPER | | 1 | | | |
| 49006B | 49006-1212 | BOOT,PISTON SEAL | | 1 | | | |
| 92043 | 92043-1489 | PIN,PAD | | 1 | | | |
| 92139 | 92139-0278 | BUSHING,25X28X25 | | 1 | | | |
| 92144 | 92144-1831 | SPRING,STOPPER | | 1 | | | |
| 92145 | 92145-0760 | SPRING | | 1 | | | |
| 92150 | 92150-1771 | BOLT,SOCKET,8X30 | | 4 | | | |
| 92151 | 92151-1289 | BOLT,SOCKET,8X20 | | 2 | | | |
| 92151A | 92151-1654 | BOLT,SOCKET,6X14 | | 1 | | | |
| 92152 | 92152-1866 | COLLAR,20X25X30 | | 1 | | | |
| 92171 | 92171-0921 | CLAMP | | 1 | | | |
| 92171A | 92171-1819 | CLAMP,BRAKE HOSE | | 1 | | | |
| 92173 | 92173-1099 | CLAMP | | 1 | | | |
| 92173A | 92173-1144 | CLAMP,RR WHEEL SPEED SENSOR | | 1 | | | |
| 120 | 120CB0820 | BOLT-SOCKET,8X20 | | 1 | | | |

This catalog covers:

'14 ZX1000MEF Chassis

GRID NO.

F-10

This grid covers:

Handlebar

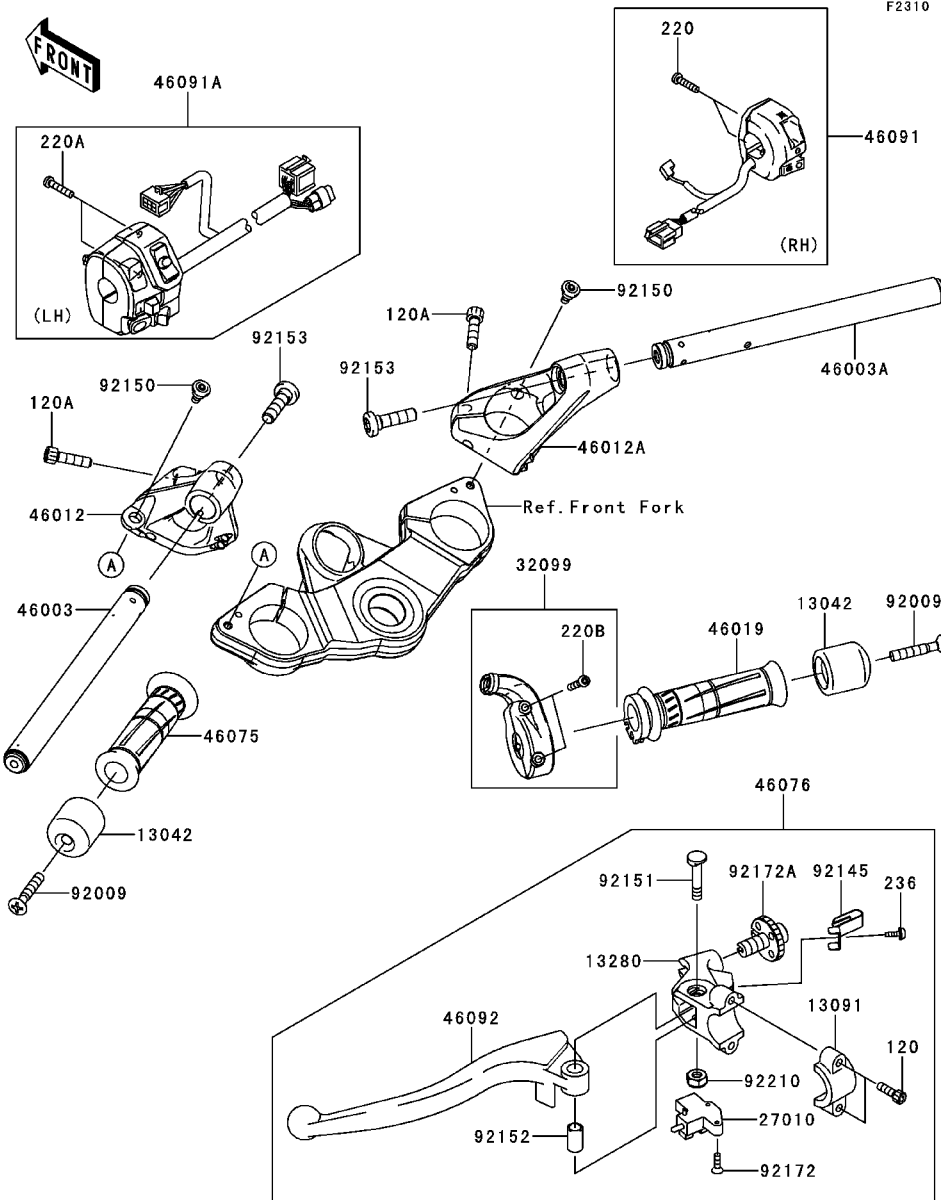

| Ref. No. | Part No. | Description | Spec Code | Quantity-ZX1000 | | | | |
|----------|----------------|----------------------------|-----------|-----------------|--|--|--|--|
| | | | | '14 | | | | |
| | | | | MEF | | | | |
| 13042 | 13042-0710 | WEIGHT | | 2 | | | | |
| 13091 | 13091-1624 | HOLDER,CLUTCH LEVER | | 1 | | | | |
| 13280 | 13280-1160 | HOLDER,CLUTCH LEVER | | 1 | | | | |
| 27010 | 27010-0717 | SWITCH,CLUTCH | | 1 | | | | |
| 32099 | 32099-0049 | CASE,THROTTLE | | 1 | | | | |
| 46003 | 46003-0602 | HANDLE,LH | | 1 | | | | |
| 46003A | 46003-0611 | HANDLE,RH | | 1 | | | | |
| 46012 | 46012-0090-18R | HOLDER-HANDLE,LH,F.S.BLACK | | 1 | | | | |
| 46012A | 46012-0091-18R | HOLDER-HANDLE,RH,F.S.BLACK | | 1 | | | | |
| 46019 | 46019-0020 | GRIP-ASSY,THROTTLE | | 1 | | | | |
| 46075 | 46075-0068 | GRIP,LH | | 1 | | | | |
| 46076 | 46076-0078 | LEVER-ASSY-GRIP,CLUTCH | | 1 | | | | |
| 46091 | 46091-0185 | HOUSING-ASSY-CONTROL,RH | | 1 | | | | |
| 46091A | 46091-0285 | HOUSING-ASSY-CONTROL,LH | | 1 | | | | |
| 46092 | 46092-0006 | LEVER-GRIP,CLUTCH | | 1 | | | | |
| 92009 | 92009-1257 | SCREW,8X45 | | 2 | | | | |
| 92145 | 92145-1286 | SPRING | | 1 | | | | |
| 92150 | 92150-1090 | BOLT,6MM | | 2 | | | | |
| 92151 | 92151-1523 | BOLT | | 1 | | | | |
| 92152 | 92152-0103 | COLLAR | | 1 | | | | |
| 92153 | 92153-1440 | BOLT,SOCKET,10X37 | | 2 | | | | |
| 92172 | 92172-0183 | SCREW,3X16 | | 2 | | | | |
| 92172A | 92172-1060 | SCREW,ADJUST NUT | | 1 | | | | |
| 92210 | 92210-0006 | NUT,LOCK,6MM | | 1 | | | | |
| 120 | 120CA0620 | BOLT-SOCKET,6X20 | | 2 | | | | |
| 120A | 120CA0830 | BOLT-SOCKET,8X30 | | 2 | | | | |
| 220 | 220AB0522 | SCREW-PAN-CROS,5X22 | | 2 | | | | |
| 220A | 220AB0525 | SCREW-PAN-CROS,5X25 | | 2 | | | | |
| 220B | 220AB0535 | SCREW-PAN-CROS,5X35 | | 2 | | | | |
| 236 | 236AB0410 | SCREW-PAN-WSP-CROS,4X10 | | 1 | | | | |

This catalog covers:

'14 ZX1000MEF Chassis

GRID NO.

F-11

This grid covers:

Front Fork

F2340

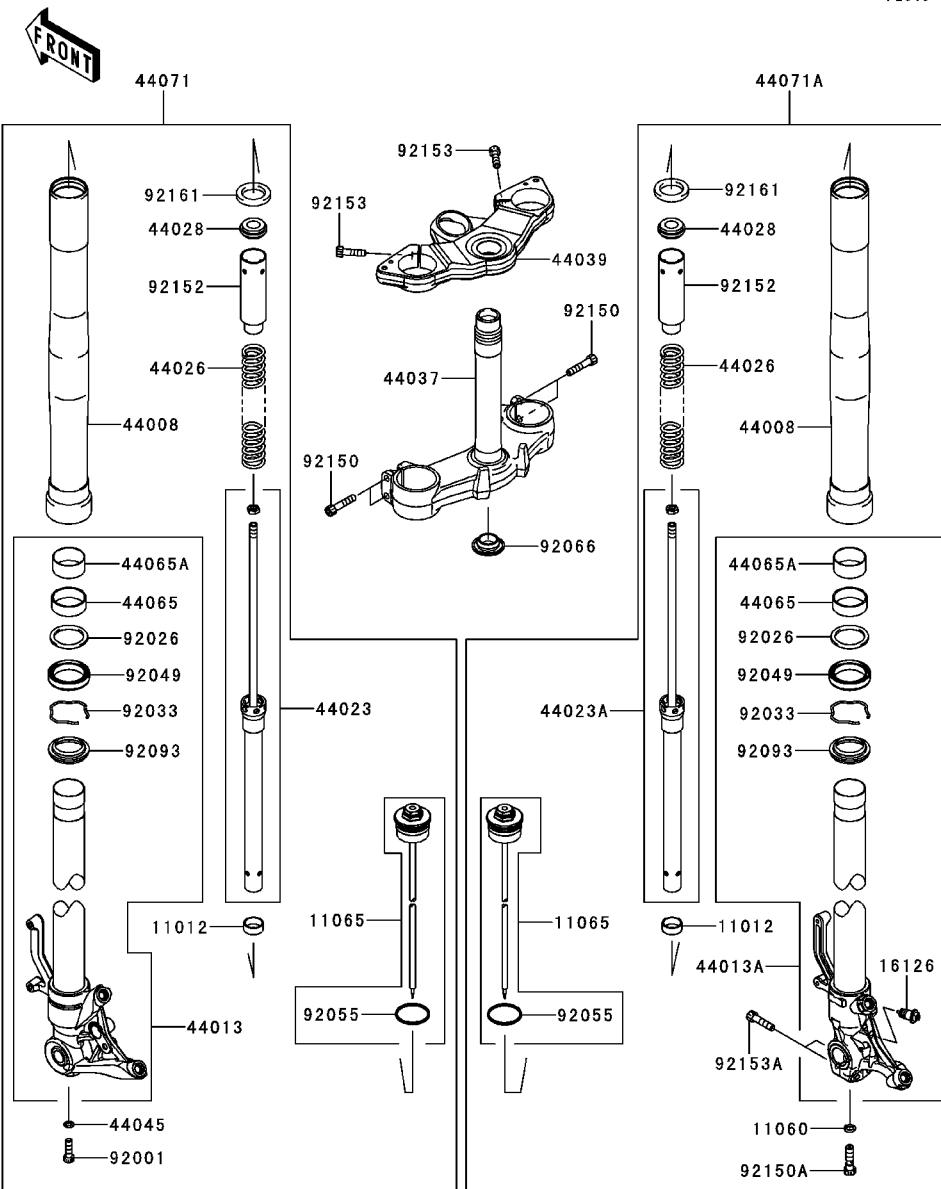

| Ref. No. | Part No. | Description | Spec Code | Quantity-ZX1000 | | | | |
|----------|----------------|-------------------------------|-----------|-----------------|--|--|--|--|
| | | | | '14 | | | | |
| | | | | MEF | | | | |
| 11012 | 11012-1761 | CAP | | 2 | | | | |
| 11060 | 11060-1180 | GASKET,FORK CYLINDER BOLT | | 1 | | | | |
| 11065 | 11065-0372-11G | CAP,FORK BOLT COMP,GRAY | | 2 | | | | |
| 16126 | 16126-0031 | VALVE,FORK | | 1 | | | | |
| 44008 | 44008-0053-11G | PIPE-FORK OUTER,GRAY | | 2 | | | | |
| 44013 | 44013-0223 | PIPE-FORK INNER,LH | | 1 | | | | |
| 44013A | 44013-0224 | PIPE-FORK INNER,RH | | 1 | | | | |
| 44023 | 44023-0117 | CYLINDER-SET-FORK,LH | | 1 | | | | |
| 44023A | 44023-0118 | CYLINDER-SET-FORK,RH | | 1 | | | | |
| 44026 | 44026-0153 | SPRING-FRONT FORK | | 2 | | | | |
| 44028 | 44028-1083 | GUIDE-FORK SPRING | | 2 | | | | |
| 44037 | 44037-0140-18R | HOLDER-FORK UNDER,F.S.BLACK | | 1 | | | | |
| 44039 | 44039-0105-18R | HOLDER-FORK UPPER,F.S.BLACK | | 1 | | | | |
| 44045 | 44045-051 | GASKET,FORK CYLINDER BOLT | | 1 | | | | |
| 44065 | 44065-0030 | BUSHING-FRONT FORK,GUIDE | | 2 | | | | |
| 44065A | 44065-0036 | BUSHING-FRONT FORK | | 2 | | | | |
| 44071 | 44071-0900-39F | DAMPER-ASSY,FORK,LH,GRAY+GRAY | | 1 | | | | |
| 44071A | 44071-0901-39F | DAMPER-ASSY,FORK,RH,GRAY+GRAY | | 1 | | | | |
| 92001 | 92001-1464 | BOLT,FORK CYLINDER | | 1 | | | | |
| 92026 | 92026-1276 | SPACER,FORK OUTER | | 2 | | | | |
| 92033 | 92033-1222 | RING-SNAP | | 2 | | | | |
| 92049 | 92049-0125 | SEAL-OIL | | 2 | | | | |
| 92055 | 92055-0131 | RING-O | | 2 | | | | |
| 92066 | 92066-0032 | PLUG | | 1 | | | | |
| 92093 | 92093-0035 | SEAL,DUST | | 2 | | | | |
| 92150 | 92150-1512 | BOLT,SOCKET | | 4 | | | | |
| 92150A | 92150-1514 | BOLT,FORK CYLINDER | | 1 | | | | |
| 92152 | 92152-0263 | COLLAR | | 2 | | | | |
| 92153 | 92153-0500 | BOLT,SOCKET,8X30 | | 2 | | | | |
| 92153A | 92153-0537 | BOLT,SOCKET | | 2 | | | | |
| 92161 | 92161-0418 | DAMPER | | 2 | | | | |

This catalog covers:

'14 ZX1000MEF Chassis

GRID NO.

F-12

This grid covers:

Fuel Tank

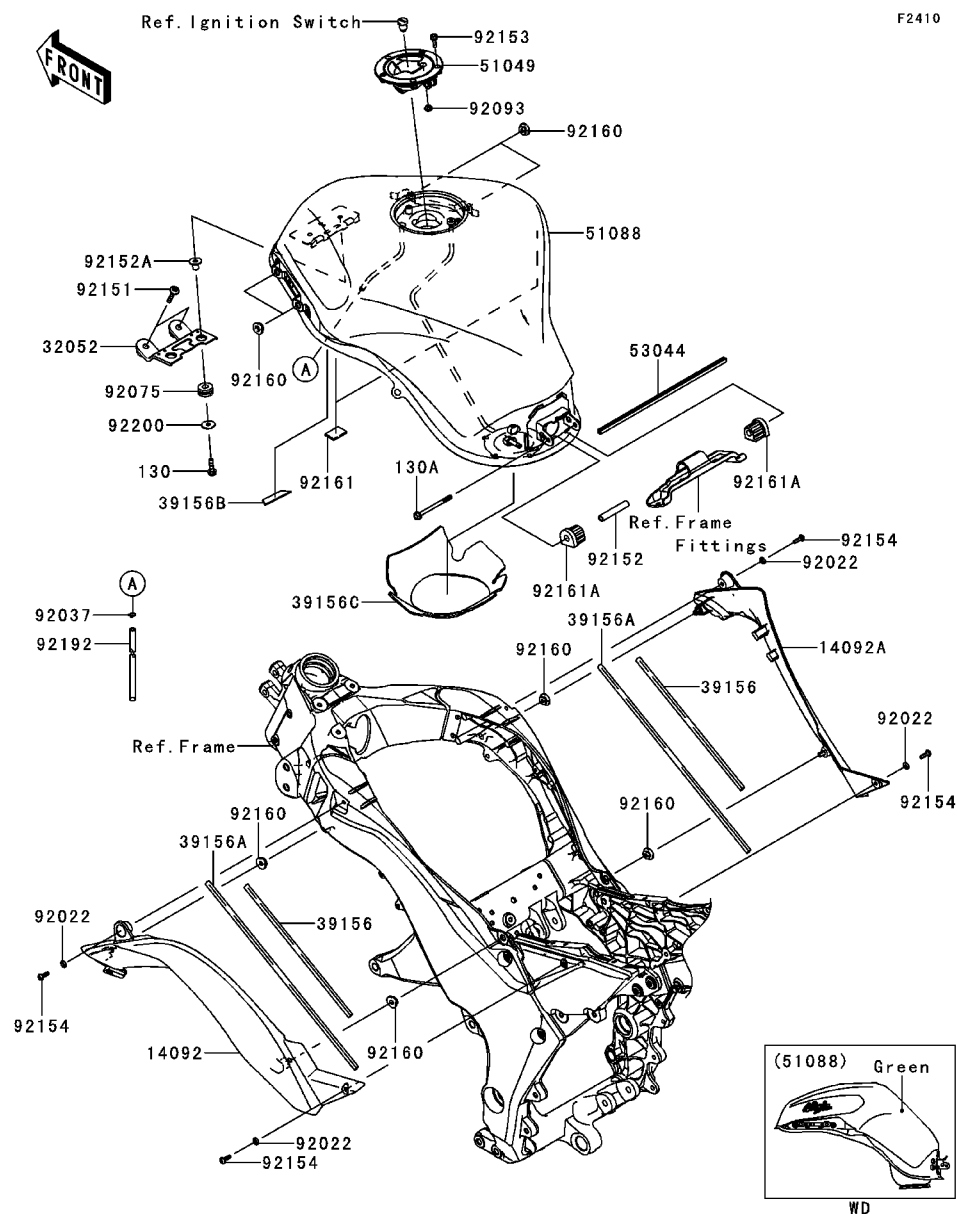

F2410

| Ref. No. | Part No. | Description | Spec Code | Quantity-ZX1000 | | | |
|----------|----------------|----------------------------|-----------|-----------------|--|--|--|
| | | | | '14 | | | |
| | | | | MEF | | | |
| 14092 | 14092-0161-6Z | COVER,KNEE GRIP,LH,F.BLACK | | 1 | | | |
| 14092A | 14092-0162-6Z | COVER,KNEE GRIP,RH,F.BLACK | | 1 | | | |
| 32052 | 32052-0749-18R | BRACKET-TANK,F.S.BLACK | | 1 | | | |
| 39156 | 39156-0703 | PAD,8X280X5 | | 2 | | | |
| 39156A | 39156-0704 | PAD,8X400X5 | | 2 | | | |
| 39156B | 39156-1770 | PAD,DRAIN TUBE | | 1 | | | |
| 39156C | 39156-1781 | PAD,FUEL PUMP | | 1 | | | |
| 51049 | 51049-0039 | CAP-TANK,FUEL | | 1 | | | |
| 51088 | 51088-5244-17P | TANK-COMP-FUEL,C.L.GREEN | | 1 | | | |
| 53044 | 53044-1296 | TRIM | | 1 | | | |
| 92022 | 92022-1521 | WASHER,NYLON,5.3X11.5X1.5 | | 4 | | | |
| 92037 | 92037-010 | CLAMP,TUBE | | 1 | | | |
| 92075 | 92075-1690 | DAMPER | | 2 | | | |
| 92093 | 92093-1030 | SEAL,FUEL TANK CAP | | 1 | | | |
| 92151 | 92151-1605 | BOLT,SOCKET,6X30 | | 2 | | | |
| 92152 | 92152-1182 | COLLAR,6.8X10X60 | | 1 | | | |
| 92152A | 92152-1847 | COLLAR,6.3X9.5X14.1 | | 2 | | | |
| 92153 | 92153-1616 | BOLT,SOCKET,5X16 | | 3 | | | |
| 92154 | 92154-0026 | BOLT,SOCKET,5X16 | | 4 | | | |
| 92160 | 92160-1613 | DAMPER | | 8 | | | |
| 92161 | 92161-0958 | DAMPER,20X30X3 | | 2 | | | |
| 92161A | 92161-1330 | DAMPER,FUEL TANK,RR | | 2 | | | |
| 92192 | 92192-1024 | TUBE,6X9X926(30) | | 1 | | | |
| 92200 | 92200-1087 | WASHER,6.5X22X1.6 | | 2 | | | |
| 130 | 130BA0622 | BOLT-FLANGED,6X22 | | 2 | | | |
| 130A | 130BB0670 | BOLT-FLANGED,6X70 | | 1 | | | |

This catalog covers:

'14 ZX1000MEF Chassis

GRID NO.

F-13

This grid covers:

Seat



F2510

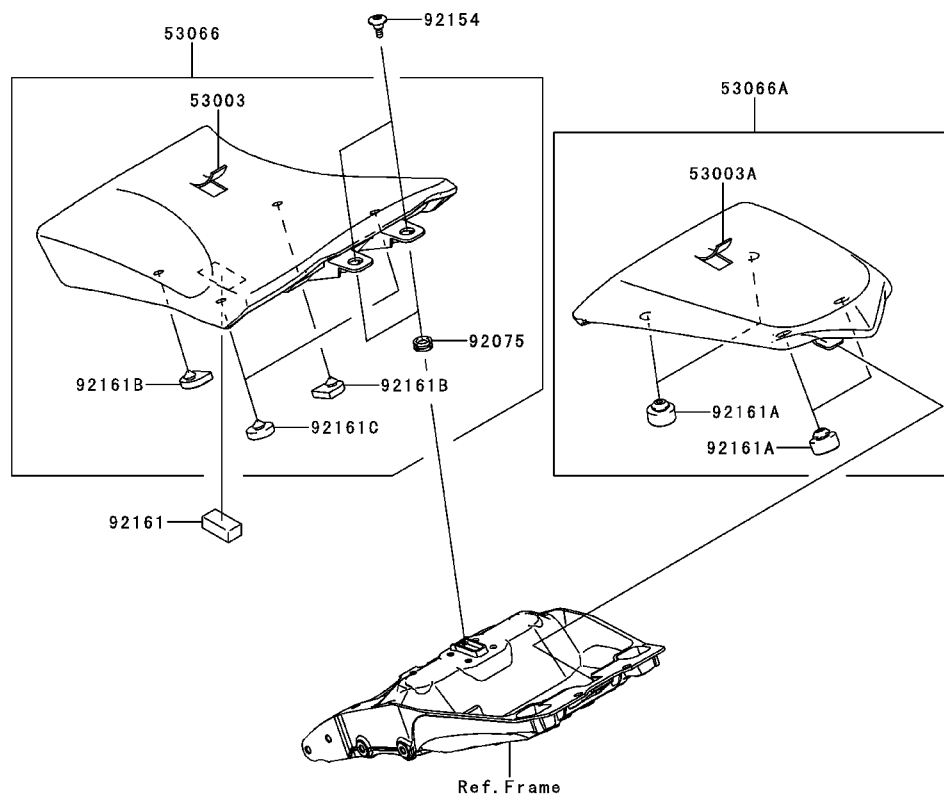

| Ref. No. | Part No. | Description | Spec Code | Quantity-ZX1000 | | | | |
|----------|---------------|--------------------|-----------|-----------------|--|--|--|--|
| | | | | '14 | | | | |
| | | | | MEF | | | | |
| 53003 | 53003-0207-MA | LEATHER,BLACK,FR | | 1 | | | | |
| 53003A | 53003-0379-MA | LEATHER,BLACK,RR | | 1 | | | | |
| 53066 | 53066-0400-MA | SEAT-ASSY,FR,BLACK | | 1 | | | | |
| 53066A | 53066-0401-MA | SEAT-ASSY,RR,BLACK | | 1 | | | | |
| 92075 | 92075-1634 | DAMPER | | 2 | | | | |
| 92154 | 92154-0292 | BOLT,6X20 | | 2 | | | | |
| 92161 | 92161-0889 | DAMPER,FR SEAT | | 1 | | | | |
| 92161A | 92161-0930 | DAMPER,RR SEAT | | 4 | | | | |
| 92161B | 92161-0954 | DAMPER,FR SEAT,FR | | 2 | | | | |
| 92161C | 92161-0955 | DAMPER,FR SEAT,RR | | 2 | | | | |

This catalog covers:

'14 ZX100MEF Chassis

GRID NO.

F-14

This grid covers:

Meter(s)



F2530

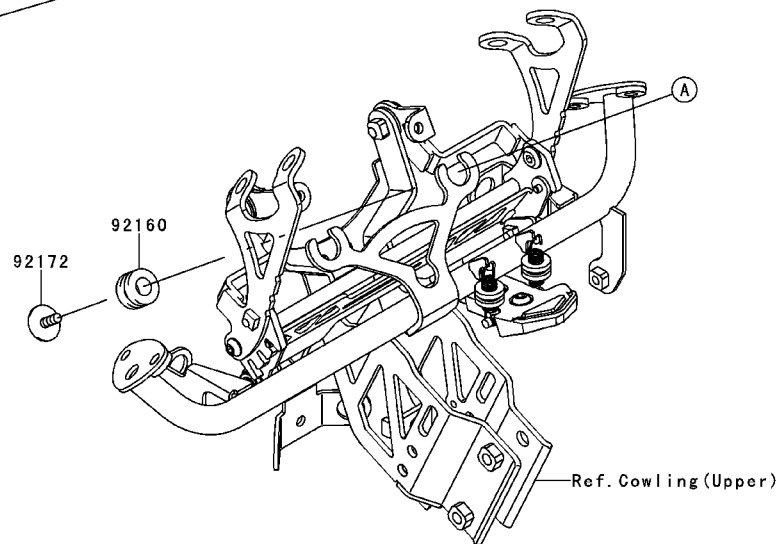
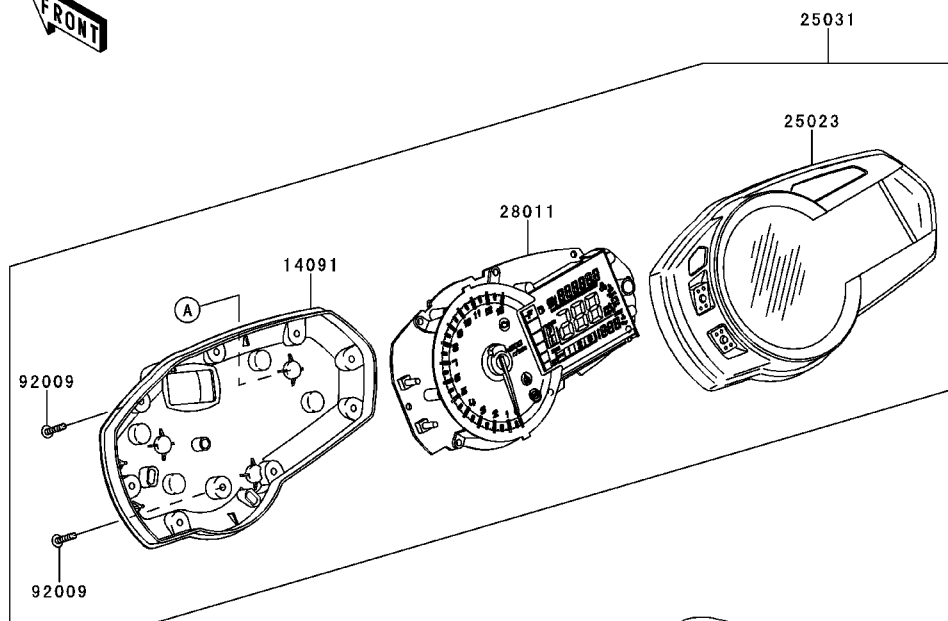

| Ref. No. | Part No. | Description | Spec Code | Quantity-ZX1000 | | | |
|----------|------------|------------------------|-----------|-----------------|--|--|--|
| | | | | '14 | | | |
| | | | | MEF | | | |
| 14091 | 14091-1739 | COVER,METER,LWR | | 1 | | | |
| 25023 | 25023-0089 | COVER-METER CASE | | 1 | | | |
| 25031 | 25031-0479 | METER-ASSY,COMBINATION | | 1 | | | |
| 28011 | 28011-0605 | METER,TACHO&LCD | | 1 | | | |
| 92009 | 92009-1391 | SCREW,TAPPING,3X16 | | 9 | | | |
| 92160 | 92160-1167 | DAMPER | | 3 | | | |
| 92172 | 92172-0441 | SCREW,TAPPING,WP,5X14 | | 3 | | | |

This catalog covers:

'14 ZX1000MEF Chassis

GRID NO.

G-3

This grid covers:

Cables

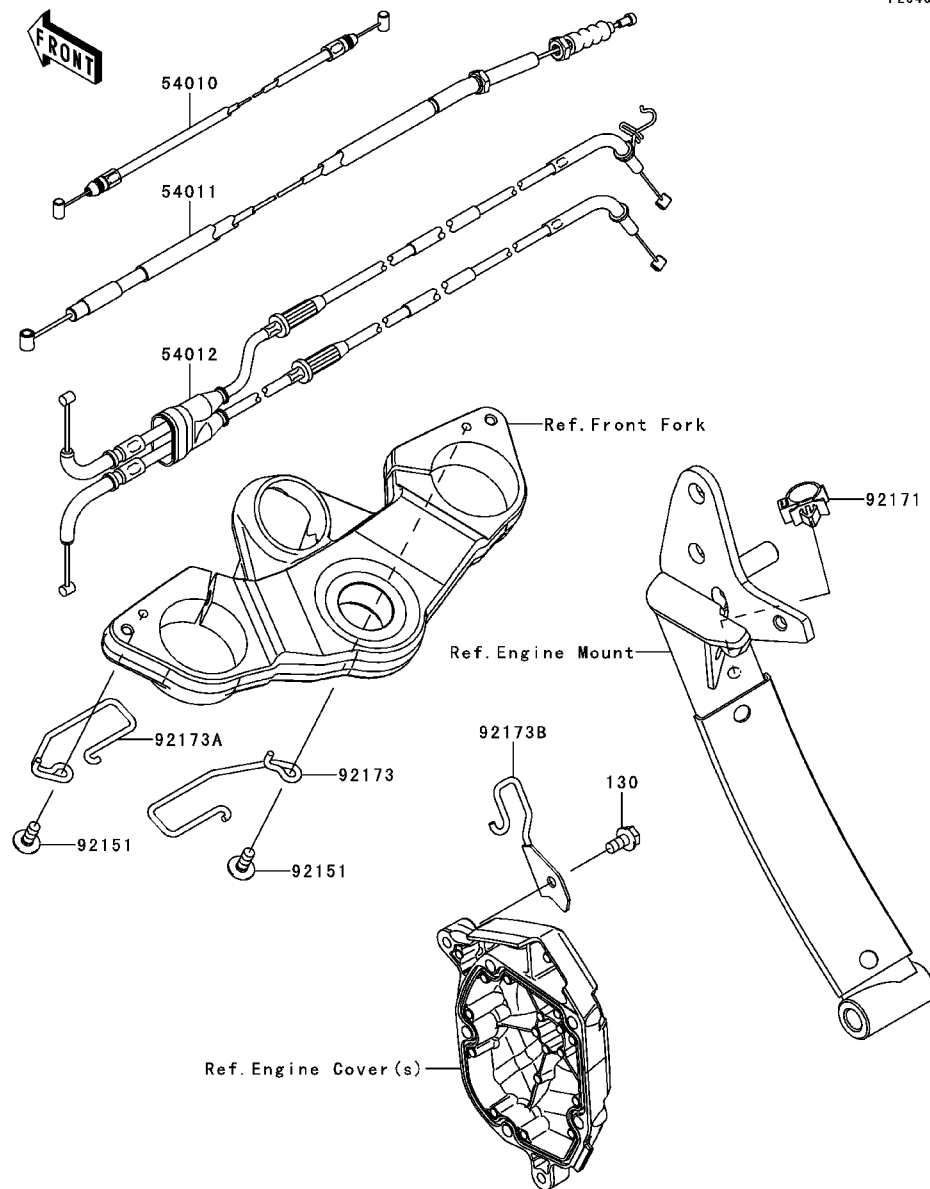

F2540

| Ref. No. | Part No. | Description | Spec Code | Quantity-ZX1000 | | | | |
|----------|------------|----------------------|-----------|-----------------|--|--|--|--|
| | | | | '14 | | | | |
| | | | | MEF | | | | |
| 54010 | 54010-0135 | CABLE,SEAT LOCK | | 1 | | | | |
| 54011 | 54011-0578 | CABLE-CLUTCH | | 1 | | | | |
| 54012 | 54012-0566 | CABLE-THROTTLE | | 1 | | | | |
| 92151 | 92151-1654 | BOLT,SOCKET,6X14 | | 2 | | | | |
| 92171 | 92171-0782 | CLAMP | | 1 | | | | |
| 92173 | 92173-0245 | CLAMP,THROTTLE CABLE | | 1 | | | | |
| 92173A | 92173-0246 | CLAMP,CLUTCH CABLE | | 1 | | | | |
| 92173B | 92173-0737 | CLAMP,CLUTCH COVER | | 1 | | | | |
| 130 | 130BB0612 | BOLT-FLANGED,6X12 | | 1 | | | | |

This catalog covers:

'14 ZX1000MEF Chassis

GRID NO.

G-4

This grid covers:

Side Covers

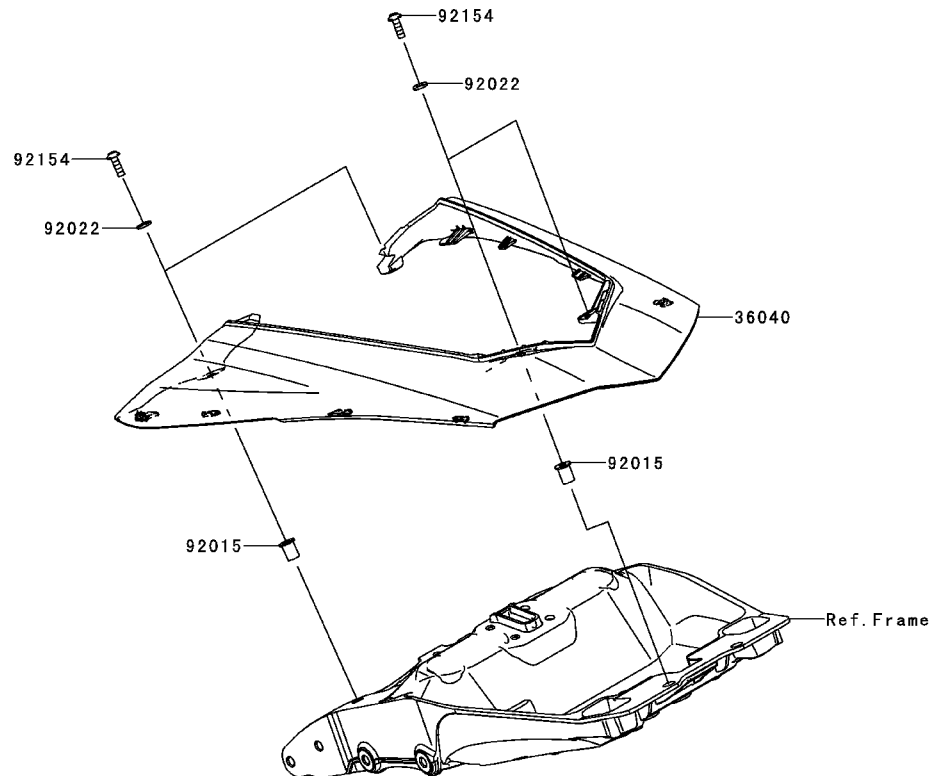

F2611

| Ref. No. | Part No. | Description | Spec Code | Quantity-ZX1000 | | | |
|----------|----------------|---------------------------|-----------|-----------------|--|--|--|
| | | | | '14 | | | |
| | | | | MEF | | | |
| 36040 | 36040-0144-17P | COVER-TAIL,C.L.GREEN | | 1 | | | |
| 92015 | 92015-1757 | NUT,WELL,5MM | | 4 | | | |
| 92022 | 92022-1521 | WASHER,NYLON,5.3X11.5X1.5 | | 4 | | | |
| 92154 | 92154-0026 | BOLT,SOCKET,5X16 | | 4 | | | |

This catalog covers:

'14 ZX1000MEF Chassis

GRID NO.

G-5

This grid covers:

Headlight(s)

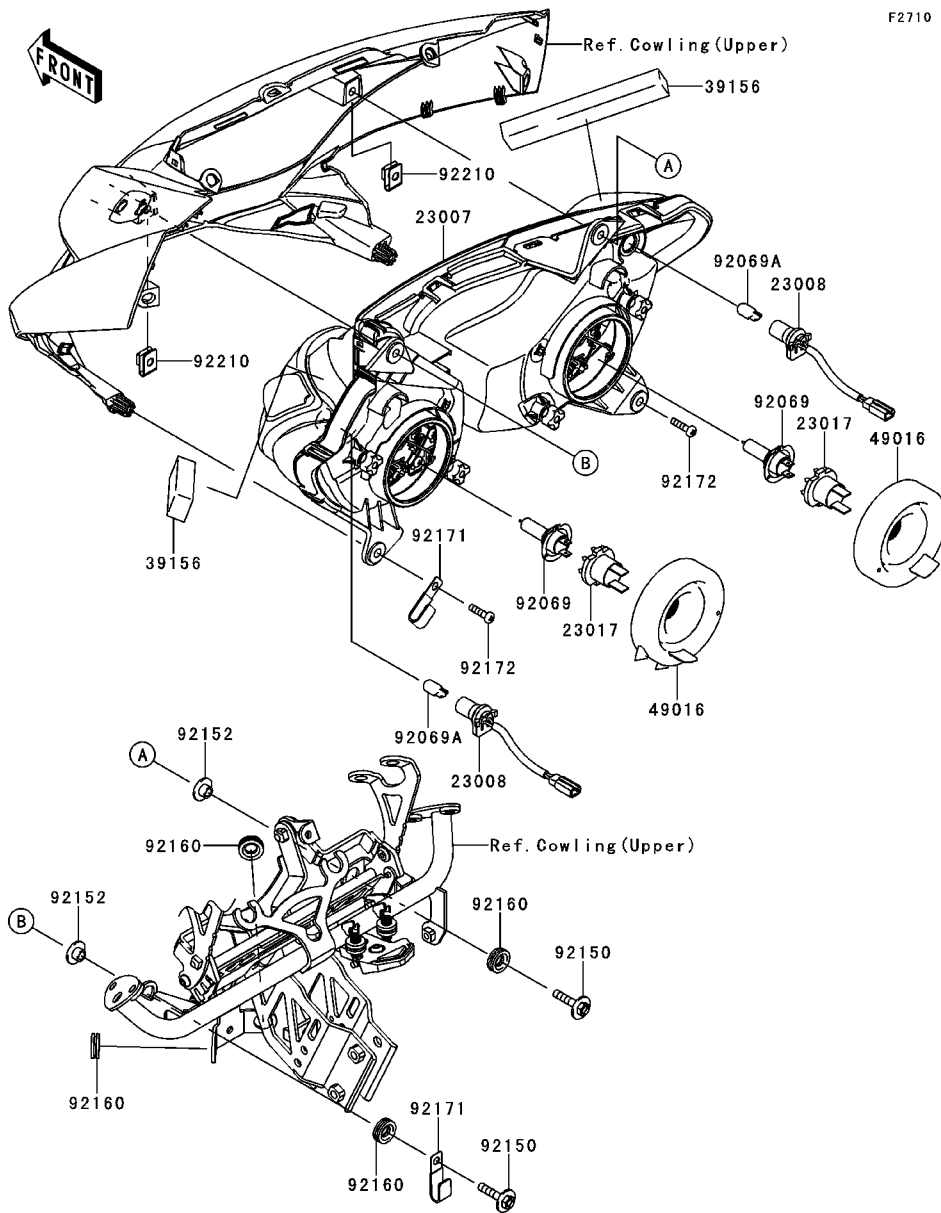

F2710

| Ref. No. | Part No. | Description | Spec Code | Quantity-ZX1000 | | | |
|----------|------------|-----------------------|-----------|-----------------|--|--|--|
| | | | | '14 | | | |
| | | | | MEF | | | |
| 23007 | 23007-0144 | LENS-COMP,HEAD LAMP | | 1 | | | |
| 23008 | 23008-0109 | SOCKET-ASSY,HEAD LAMP | | 2 | | | |
| 23017 | 23017-1067 | SOCKET,HEAD LAMP | | 2 | | | |
| 39156 | 39156-0736 | PAD,20X140X15 | | 2 | | | |
| 49016 | 49016-0062 | COVER-SEAL,HEAD LAMP | | 2 | | | |
| 92069 | 92069-0053 | BULB,12V 55W,H7 | | 2 | | | |
| 92069A | 92069-1016 | BULB,12V 5W | | 2 | | | |
| 92150 | 92150-1694 | BOLT,6X30 | | 2 | | | |
| 92152 | 92152-1255 | COLLAR | | 2 | | | |
| 92160 | 92160-1278 | DAMPER | | 4 | | | |
| 92171 | 92171-0305 | CLAMP | | 2 | | | |
| 92172 | 92172-1072 | SCREW | | 2 | | | |
| 92210 | 92210-0130 | NUT | | 2 | | | |

This catalog covers:

'14 ZX1000MEF Chassis

GRID NO.

G-6

This grid covers:

Taillight(s)

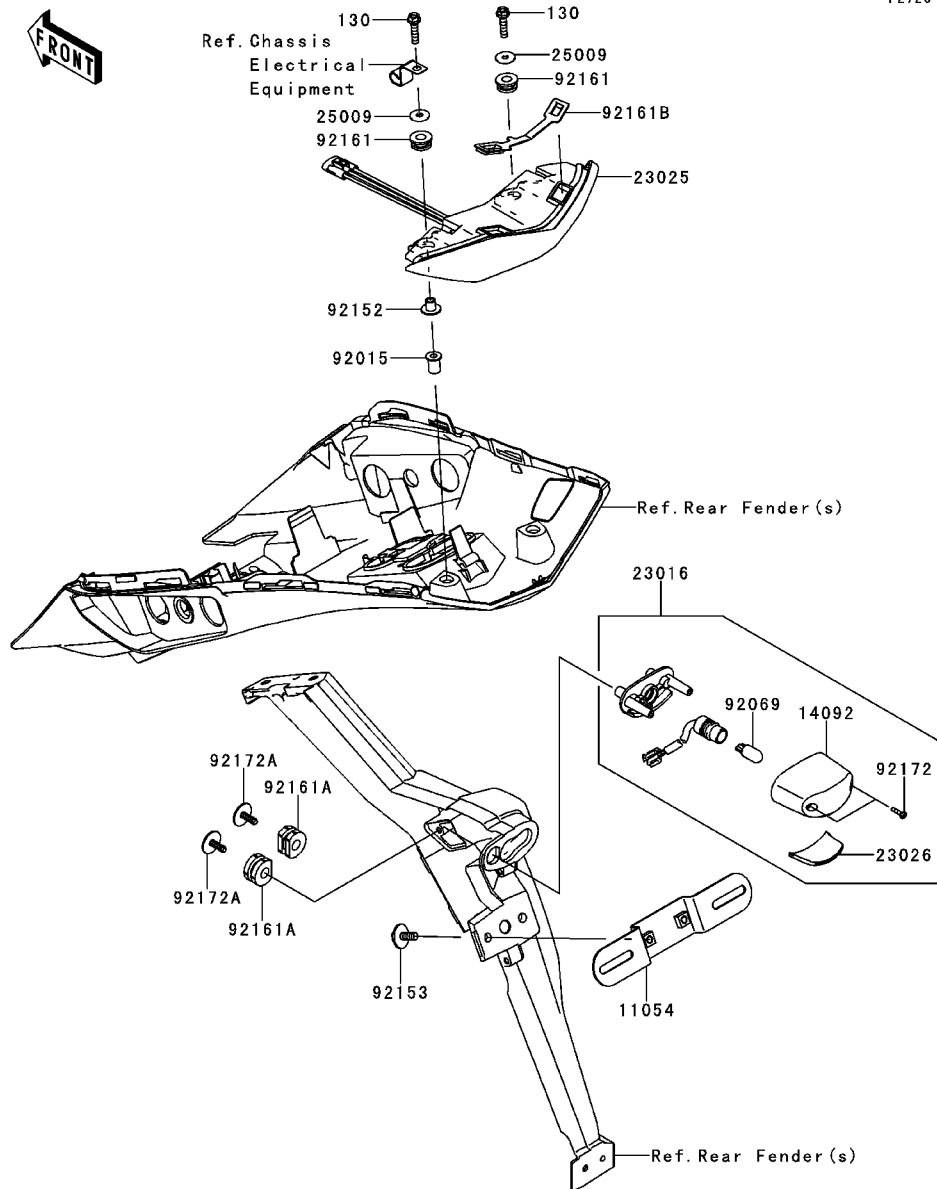

F2720

| Ref. No. | Part No. | Description | Spec Code | Quantity-ZX1000 | | | | |
|----------|------------|----------------------|-----------|-----------------|--|--|--|---|
| | | | | '14 | | | | |
| | | | | MEF | | | | |
| 11054 | 11054-1762 | BRACKET,LICENSE | | | | | | 1 |
| 14092 | 14092-0001 | COVER,LICENSE LAMP | | | | | | 1 |
| 23016 | 23016-0561 | LAMP-ASSY,LICENSE | | | | | | 1 |
| 23025 | 23025-0331 | LAMP-TAIL | | | | | | 1 |
| 23026 | 23026-0015 | LENS,LICENSE LAMP | | | | | | 1 |
| 25009 | 25009-004 | WASHER,5.2X16X1.2 | | | | | | 2 |
| 92015 | 92015-1757 | NUT,WELL,5MM | | | | | | 2 |
| 92069 | 92069-1016 | BULB,12V 5W | | | | | | 1 |
| 92152 | 92152-0092 | COLLAR | | | | | | 2 |
| 92153 | 92153-1423 | BOLT,6X16 | | | | | | 2 |
| 92161 | 92161-0317 | DAMPER | | | | | | 2 |
| 92161A | 92161-0776 | DAMPER | | | | | | 2 |
| 92161B | 92161-0808 | DAMPER,TAIL LAMP | | | | | | 1 |
| 92172 | 92172-0343 | SCREW,TAPPING,2.9X13 | | | | | | 2 |
| 92172A | 92172-0481 | SCREW,TAPTITE,5X16 | | | | | | 2 |
| 130 | 130BA0525 | BOLT-FLANGED,5X25 | | | | | | 2 |

This catalog covers:

'14 ZX1000MEF Chassis

GRID NO.

G-7

This grid covers:

Turn Signals

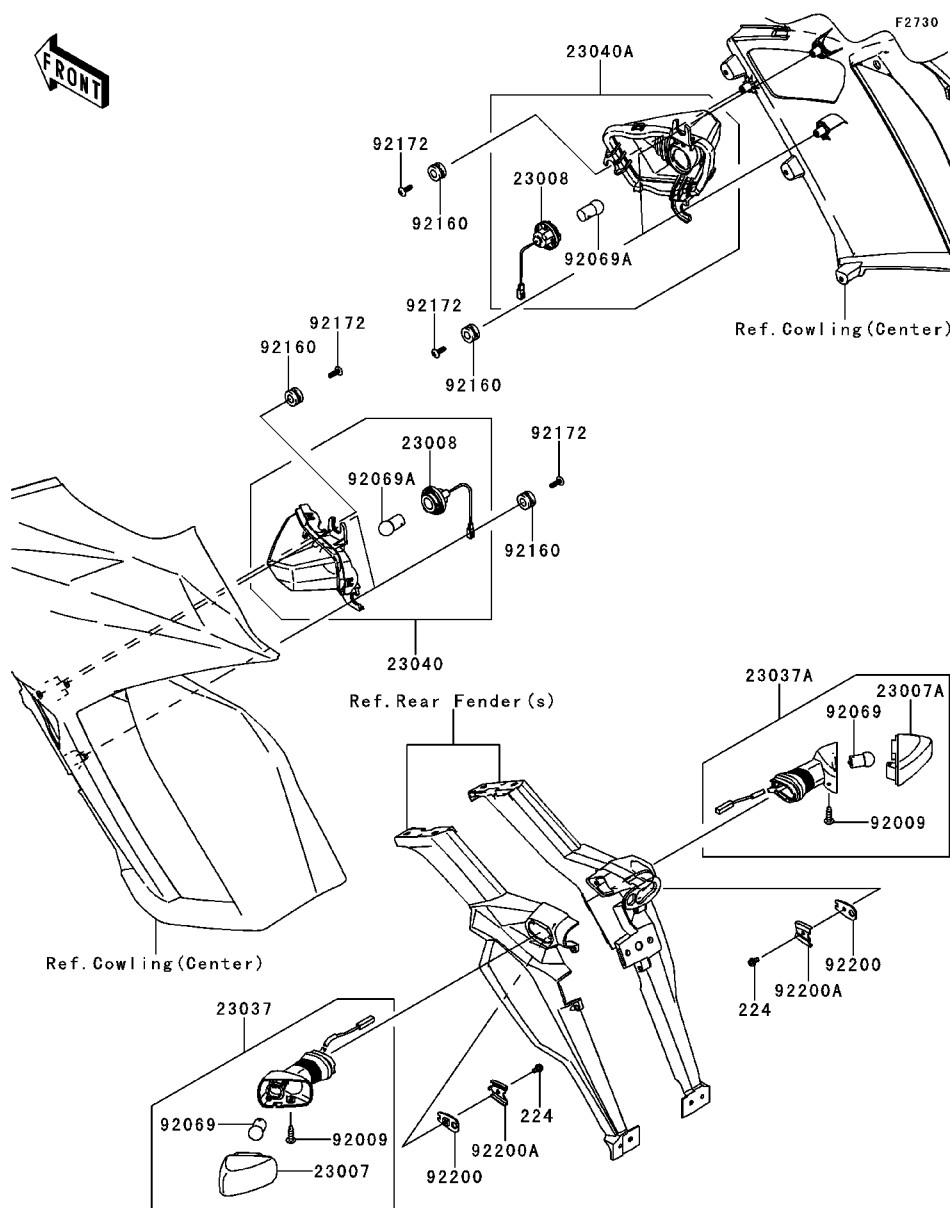

| Ref. No. | Part No. | Description | Spec Code | Quantity-ZX1000 | | | |
|----------|------------|-----------------------------|-----------|-----------------|--|--|--|
| | | | | '14 | | | |
| | | | | MEF | | | |
| 23007 | 23007-0102 | LENS-COMP,SIGNAL LAMP,RR,LH | | 1 | | | |
| 23007A | 23007-0103 | LENS-COMP,SIGNAL LAMP,RR,RH | | 1 | | | |
| 23008 | 23008-0125 | SOCKET-ASSY,SIGNAL LAMP,FR | | 2 | | | |
| 23037 | 23037-0184 | LAMP-ASSY-SIGNAL,RR,LH | | 1 | | | |
| 23037A | 23037-0185 | LAMP-ASSY-SIGNAL,RR,RH | | 1 | | | |
| 23040 | 23040-0099 | LAMP-SIGNAL,FR,LH | | 1 | | | |
| 23040A | 23040-0100 | LAMP-SIGNAL,FR,RH | | 1 | | | |
| 92009 | 92009-1158 | SCREW,4X16,BLACK | | 2 | | | |
| 92069 | 92069-0020 | BULB,12V 10W | | 2 | | | |
| 92069A | 92069-0046 | BULB,12V 10W | | 2 | | | |
| 92160 | 92160-1167 | DAMPER | | 6 | | | |
| 92172 | 92172-0238 | SCREW,TAPPING,5X16 | | 6 | | | |
| 92200 | 92200-0164 | WASHER,SIGNAL LAMP | | 2 | | | |
| 92200A | 92200-0165 | WASHER,SIGNAL LAMP | | 2 | | | |
| 224 | 224AB0408 | SCREW-PAN-WP-CROS,4X8 | | 2 | | | |

This catalog covers:

'14 ZX1000MEF Chassis

GRID NO.

G-8

This grid covers:

Chassis Electrical Equipment

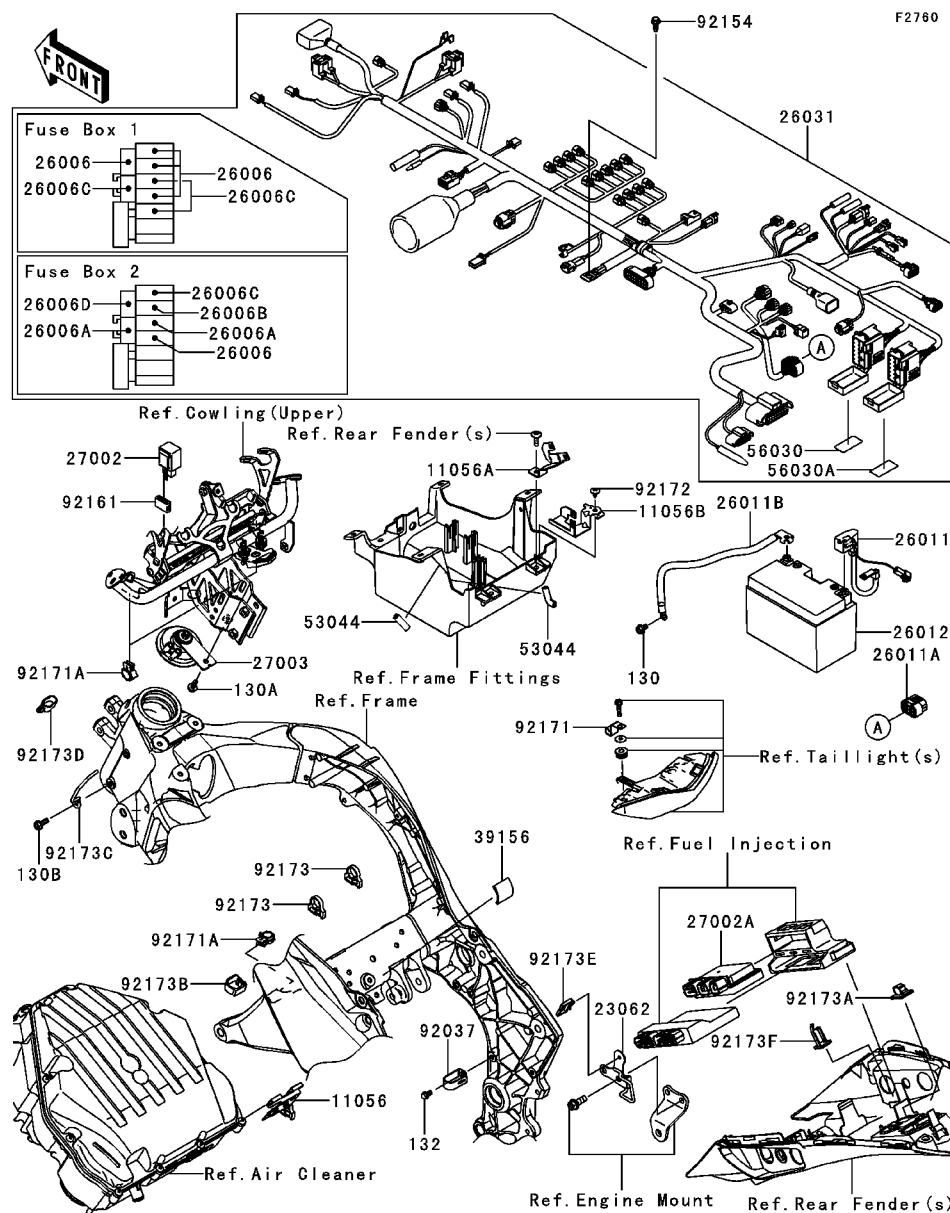

| Ref. No. | Part No. | Description | Spec Code | Quantity-ZX1000 | | | |
|----------|------------|-----------------------------|-----------|-----------------|--|--|--|
| | | | | '14 | | | |
| | | | | MEF | | | |
| 11056 | 11056-2434 | BRACKET,SPEED SENSOR | | 1 | | | |
| 11056A | 11056-2992 | BRACKET,RR SIGNAL | | 1 | | | |
| 11056B | 11056-3924 | BRACKET,BATTERY(+) | | 1 | | | |
| 23062 | 23062-0811 | BRACKET-COMP,CABLE GUIDE | | 1 | | | |
| 26006 | 26006-0001 | FUSE,MINI BLADE,15A,BLUE | | 5 | | | |
| 26006A | 26006-0020 | FUSE,MINI BLADE,25A,NATURAL | | 2 | | | |
| 26006B | 26006-0052 | FUSE,MINI BLADE,2A,GRAY | | 1 | | | |
| 26006C | 26006-0055 | FUSE,MINI BLADE,7.5A,BROWN | | 4 | | | |
| 26006D | 26006-1080 | FUSE,MINI BLADE,30A,GREEN | | 1 | | | |
| 26011 | 26011-0252 | WIRE-LEAD,BATTERY(+) | | 1 | | | |
| 26011A | 26011-0275 | WIRE-LEAD | | 1 | | | |
| 26011B | 26011-0822 | WIRE-LEAD,BATTERY(-) | | 1 | | | |
| 26012 | 26012-0556 | BATTERY,YT12A-BS,12V | | 1 | | | |
| 26031 | 26031-1706 | HARNESS,MAIN | | 1 | | | |
| 27002 | 27002-0006 | RELAY-ASSY,SIGNAL LAMP | | 1 | | | |
| 27002A | 27002-0007 | RELAY-ASSY | | 1 | | | |
| 27003 | 27003-0075 | HORN | | 1 | | | |
| 39156 | 39156-1766 | PAD,30X30X3 | | 1 | | | |
| 53044 | 53044-0001 | TRIM,L=30 | | 2 | | | |
| 56030 | 56030-0830 | LABEL,FUSE BOX1 | | 1 | | | |
| 56030A | 56030-0832 | LABEL,FUSE BOX2 | | 1 | | | |
| 92037 | 92037-2014 | CLAMP,CABLE,STEEL SHEET | | 1 | | | |
| 92154 | 92154-0551 | BOLT,FLANGED,6X16 | | 1 | | | |
| 92161 | 92161-0283 | DAMPER,SIGNAL RELAY | | 1 | | | |
| 92171 | 92171-0652 | CLAMP,L=60 | | 1 | | | |
| 92171A | 92171-1722 | CLAMP,EDGE CLIP | | 3 | | | |
| 92172 | 92172-0003 | SCREW,TAPPING,6X12 | | 1 | | | |
| 92173 | 92173-0970 | CLAMP,SNAPPER | | 2 | | | |
| 92173A | 92173-1055 | CLAMP,DRAIN | | 1 | | | |
| 92173B | 92173-1156 | CLAMP,HARNESS | | 1 | | | |
| 92173C | 92173-1199 | CLAMP,IRON WIRE | | 1 | | | |
| 92173D | 92173-1229 | CLAMP,RUBBER PLATE | | 1 | | | |
| 92173E | 92173-1242 | CLAMP,CABLE CLIP | | 1 | | | |
| 92173F | 92173-1269 | CLAMP,LOCKING WIRE SADDLE | | 1 | | | |
| 130 | 130BA0610 | BOLT-FLANGED,6X10 | | 1 | | | |
| 130A | 130BB0614 | BOLT-FLANGED,6X14 | | 1 | | | |
| 130B | 130BB0616 | BOLT-FLANGED,6X16 | | 1 | | | |
| 132 | 132BA0610 | BOLT-FLANGED-SMALL,6X10 | | 1 | | | |

This catalog covers:

'14 ZX1000MEF Chassis

GRID NO.

G-9

This grid covers:

Ignition Switch

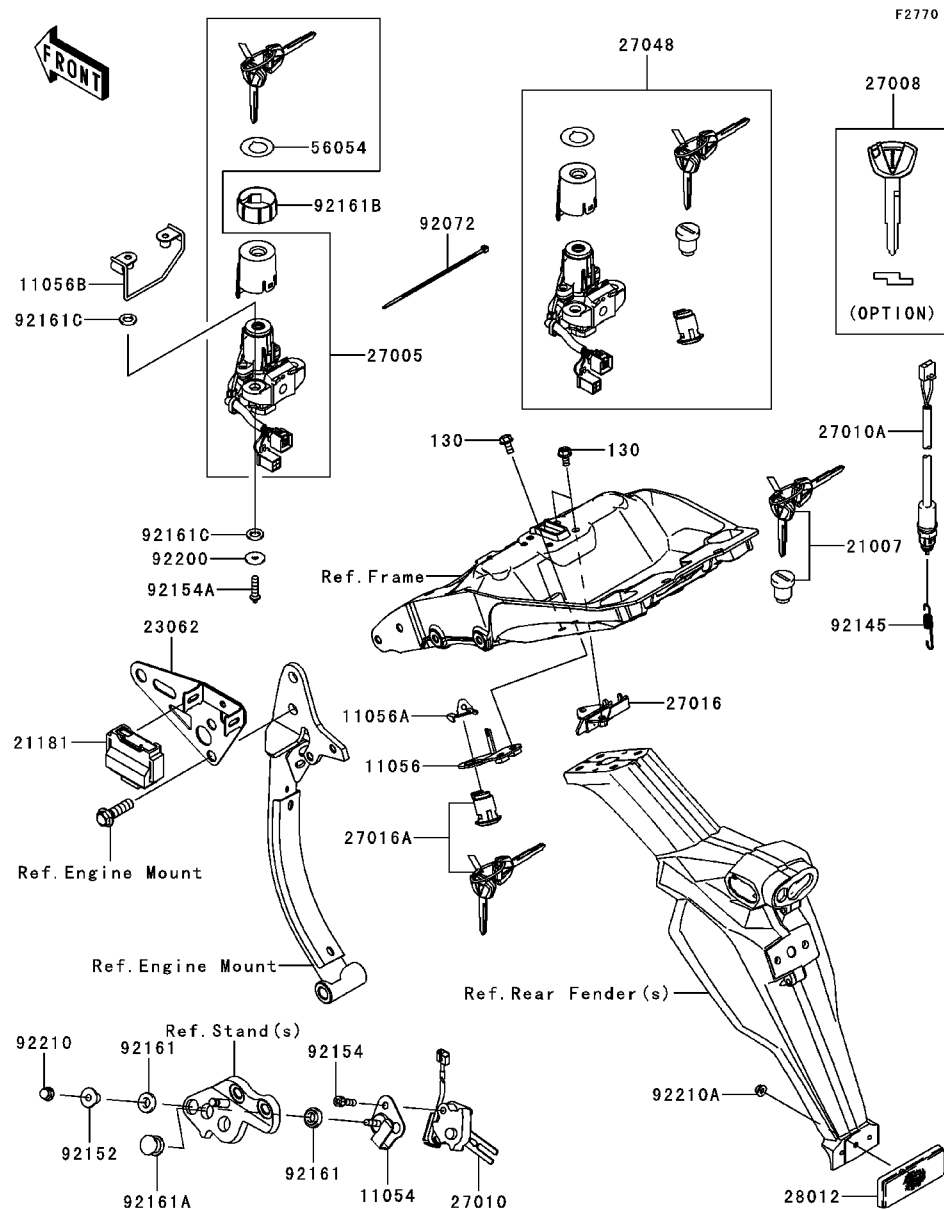

| Ref. No. | Part No. | Description | Spec Code | Quantity-ZX1000 | | | |
|----------|------------|---------------------------|-----------|-----------------|--|--|--|
| | | | | '14 | | | |
| | | | | MEF | | | |
| 11054 | 11054-1904 | BRACKET,SIDE STAND SWITCH | | 1 | | | |
| 11056 | 11056-0264 | BRACKET,KEY CYLINDER | | 1 | | | |
| 11056A | 11056-1084 | BRACKET | | 1 | | | |
| 11056B | 11056-2477 | BRACKET,IGNITION SWITCH | | 1 | | | |
| 21007 | 21007-5072 | ROTOR,LOCK,TANK,CAP | | 1 | | | |
| 21181 | 21181-0010 | AMPLIFIER,IMMOBI | | 1 | | | |
| 23062 | 23062-0784 | BRACKET-COMP,AMP. | | 1 | | | |
| 27005 | 27005-0589 | SWITCH-ASSY-IGNITION | | 1 | | | |
| 27008 | 27008-0558 | KEY-LOCK,BLANK,IMMOBI | | 1 | | | |
| | (OPTION) | | | | | | |
| 27010 | 27010-0112 | SWITCH,SIDE STAND | | 1 | | | |
| 27010A | 27010-0749 | SWITCH,STOP | | 1 | | | |
| 27016 | 27016-1115 | LOCK-ASSY,SEAT STRIKER | | 1 | | | |
| 27016A | 27016-5381 | LOCK-ASSY,SEAT | | 1 | | | |
| 27048 | 27048-5042 | SWITCH-ASSY | | 1 | | | |
| 28012 | 28012-1077 | REFLECTOR-REFLEX | | 1 | | | |
| 56054 | 56054-1102 | MARK,IGNITION SWITCH | | 1 | | | |
| 92072 | 92072-3768 | BAND,L=148 | | 1 | | | |
| 92145 | 92145-0761 | SPRING,BRAKE LAMP SWITCH | | 1 | | | |
| 92152 | 92152-1074 | COLLAR | | 1 | | | |
| 92154 | 92154-0031 | BOLT,SOCKET,6X22 | | 1 | | | |
| 92154A | 92154-1129 | BOLT,TORX,6X24 | | 2 | | | |
| 92161 | 92161-0117 | DAMPER | | 2 | | | |
| 92161A | 92161-0118 | DAMPER | | 1 | | | |
| 92161B | 92161-1506 | DAMPER | | 1 | | | |
| 92161C | 92161-1507 | DAMPER,10X17X3 | | 4 | | | |
| 92200 | 92200-0212 | WASHER,6X20X1.6 | | 2 | | | |
| 92210 | 92210-0003 | NUT,CAP,6MM | | 1 | | | |
| 92210A | 92210-0007 | NUT,FLANGED,5MM | | 1 | | | |
| 130 | 130BA0612 | BOLT-FLANGED,6X12 | | 4 | | | |

This catalog covers:

'14 ZX1000MEF Chassis

GRID NO.

G-10

This grid covers:

Owner's Tools

F2810

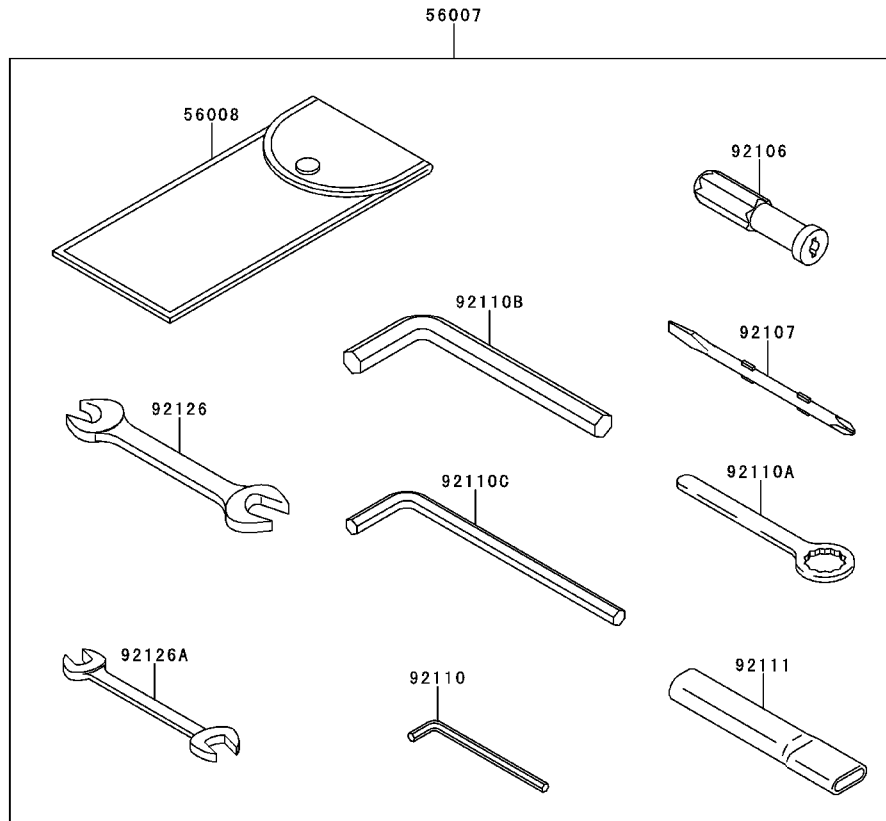

| Ref. No. | Part No. | Description | Spec Code | Quantity-ZX1000 | | | | |
|----------|------------|-----------------------------|-----------|-----------------|--|--|--|--|
| | | | | '14 | | | | |
| | | | | MEF | | | | |
| 56007 | 56007-0121 | TOOL-KIT | | 1 | | | | |
| 56008 | 56008-0045 | BAG | | 1 | | | | |
| 92104 | 92104-1064 | GASKET-LIQUID,TB1216B,BLACK | | 1 | | | | |
| 92104A | 92104-2068 | GASKET-LIQUID,TB1207B,BLACK | | 1 | | | | |
| 92106 | 92106-1001 | GRIP-SCREW DRIVER | | 1 | | | | |
| 92107 | 92107-1051 | TOOL-DRIVER,#2PHILLIPS&SLOT | | 1 | | | | |
| 92110 | 92110-0001 | TOOL-WRENCH,ALLEN,5MM | | 1 | | | | |
| 92110A | 92110-0060 | TOOL-WRENCH,BOX END,19MM | | 1 | | | | |
| 92110B | 92110-1104 | TOOL-WRENCH,ALLEN,12MM | | 1 | | | | |
| 92110C | 92110-1108 | TOOL-WRENCH,ALLEN,8MM | | 1 | | | | |
| 92111 | 92111-1051 | TOOL-BAR,BOX END WRENCH | | 1 | | | | |
| 92126 | 92126-003 | TOOL-WRENCH,OPEN END,14X17 | | 1 | | | | |
| 92126A | 92126-004 | TOOL-WRENCH,OPEN END,8X10 | | 1 | | | | |

This catalog covers:

'14 ZX1000MEF Chassis

GRID NO.

G-11

This grid covers:

Labels

F2860

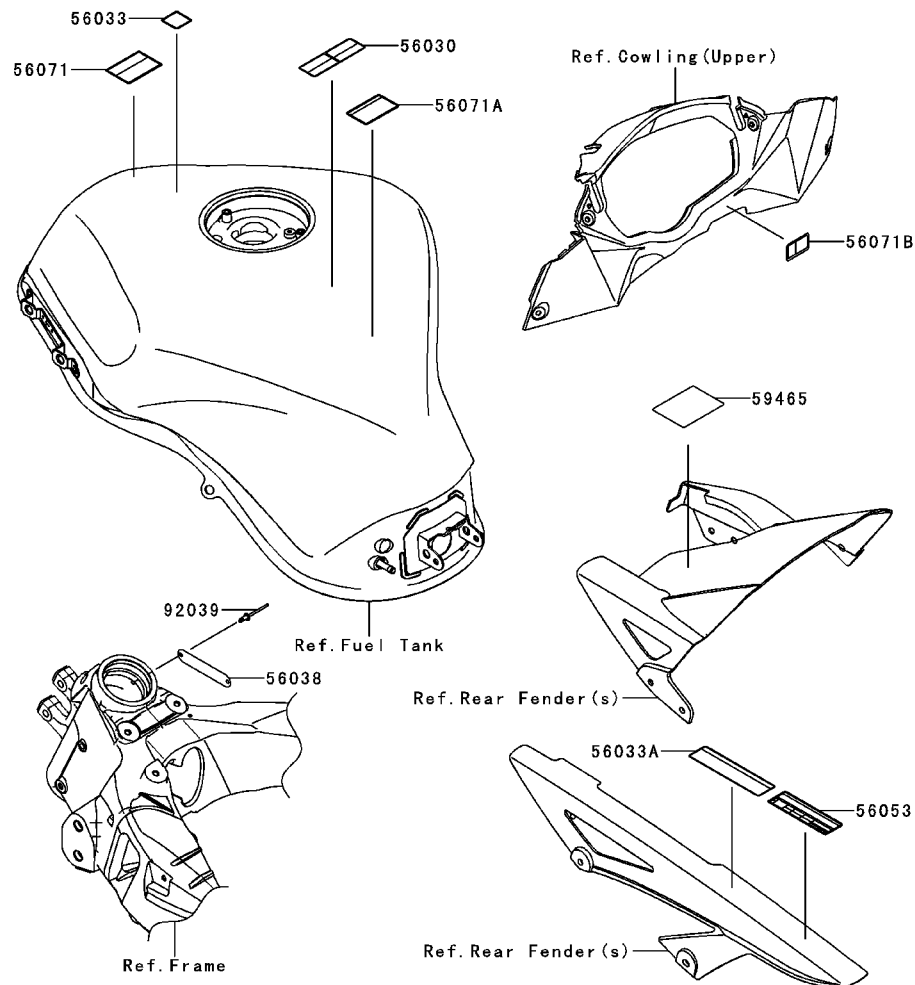

| Ref. No. | Part No. | Description | Spec Code | Quantity-ZX1000 | | | | |
|----------|------------|-------------------------------|-----------|-----------------|--|--|--|--|
| | | | | '14 | | | | |
| | | | | MEF | | | | |
| 56030 | 56030-0359 | LABEL,GASOLINE | | 1 | | | | |
| 56033 | 56033-0304 | LABEL-MANUAL,GASOHOL,95(E10) | | 1 | | | | |
| 56033A | 56033-0355 | LABEL-MANUAL,CHAIN | | 1 | | | | |
| 56038 | 56038-1054 | LABEL-BRAND,KAWASAKI | | 1 | | | | |
| 56053 | 56053-0745 | LABEL-SPECIFICATION,TIRE&LOAD | | 1 | | | | |
| 56071 | 56071-0023 | LABEL-WARNING,HELMET | | 1 | | | | |
| 56071A | 56071-0161 | LABEL-WARNING | | 1 | | | | |
| 56071B | 56071-0194 | LABEL-WARNING,WINDSHIELD | | 1 | | | | |
| 59465 | 59465-1260 | LABEL-CERTIFICATION,EVAPO | | 1 | | | | |
| 92039 | 92039-1251 | RIVET | | 2 | | | | |

This catalog covers:

'14 ZX1000MEF Chassis

GRID NO.

G-12

This grid covers:

Decals

F2861

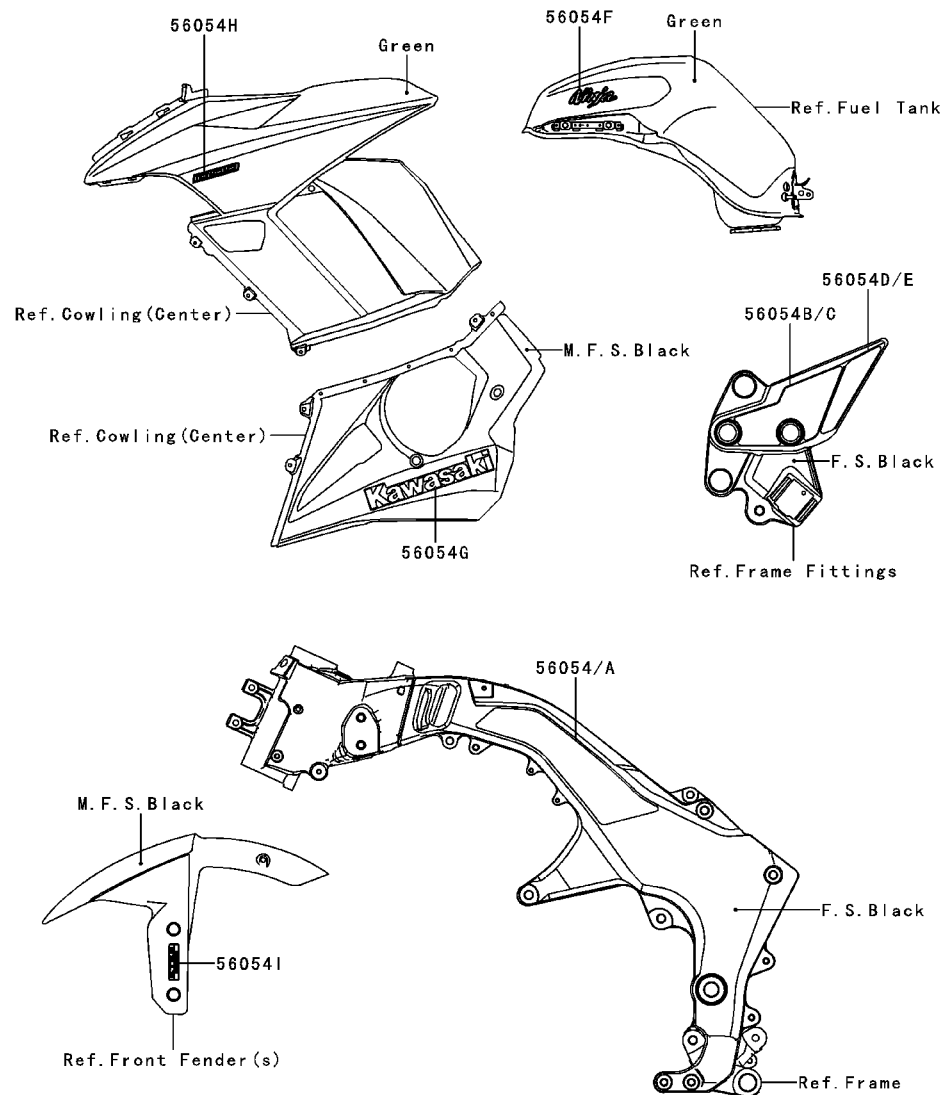

| Ref. No. | Part No. | Description | Spec Code | Quantity-ZX1000 | | | | |
|----------|------------|-------------------------|-----------|-----------------|--|--|--|---|
| | | | | '14 | | | | |
| | | | | MEF | | | | |
| 56054 | 56054-0607 | MARK,FRAME PAD,LH | | | | | | 1 |
| 56054A | 56054-0608 | MARK,FRAME PAD,RH | | | | | | 1 |
| 56054B | 56054-1247 | MARK,STAY,STEP,LH | | | | | | 1 |
| 56054C | 56054-1248 | MARK,STAY,STEP,RH | | | | | | 1 |
| 56054D | 56054-1278 | MARK,STAY,STEP,LWR,LH | | | | | | 1 |
| 56054E | 56054-1279 | MARK,STAY,STEP,LWR,RH | | | | | | 1 |
| 56054F | 56054-1348 | MARK,FUEL TANK,NINJA | | | | | | 2 |
| 56054G | 56054-1350 | MARK,LWR COWL.,KAWASAKI | | | | | | 2 |
| 56054H | 56054-1353 | MARK,SIDE COWL.,1000 | | | | | | 2 |
| 56054I | 56054-1428 | MARK,FR FENDER,KTRC ABS | | | | | | 2 |

This catalog covers:

'14 ZX1000MEF Chassis

GRID NO.

G-13

This grid covers:

Cowling(Upper)

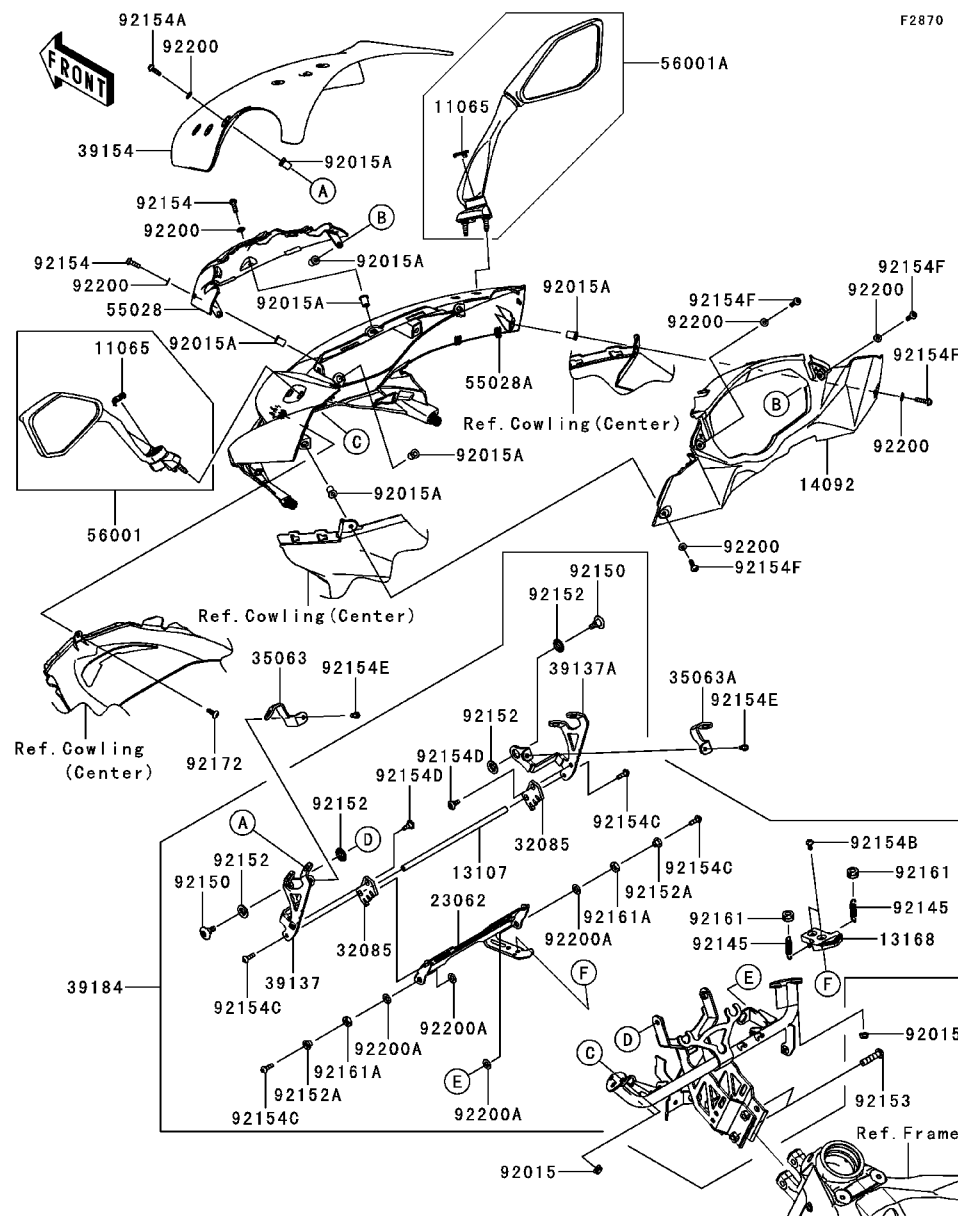

| Ref. No. | Part No. | Description | Spec Code | Quantity-ZX1000 | | | |
|----------|----------------|----------------------------|-----------|-----------------|--|--|--|
| | | | | '14 | | | |
| | | | | MEF | | | |
| 11065 | 11065-0787 | CAP | | 2 | | | |
| 13107 | 13107-0241 | SHAFT | | 1 | | | |
| 13168 | 13168-0211 | LEVER,ADJUST | | 1 | | | |
| 14092 | 14092-0792-6Z | COVER,METER,F.BLACK | | 1 | | | |
| 23062 | 23062-0136 | BRACKET-COMP | | 1 | | | |
| 32085 | 32085-0201 | STOPPER | | 2 | | | |
| 35063 | 35063-0738 | STAY,LH | | 1 | | | |
| 35063A | 35063-0739 | STAY,RH | | 1 | | | |
| 39137 | 39137-0064 | STAY-COMP,LH | | 1 | | | |
| 39137A | 39137-0065 | STAY-COMP,RH | | 1 | | | |
| 39154 | 39154-0052 | WINDSHIELD | | 1 | | | |
| 39184 | 39184-0026 | BRACKET-ASSY,WINDSHIELD | | 1 | | | |
| 55028 | 55028-0353-6Z | COWLING,CNT,F.BLACK | | 1 | | | |
| 55028A | 55028-0507-17P | COWLING,UPP,C.L.GREEN | | 1 | | | |
| 56001 | 56001-0259 | MIRROR-ASSY,LH | | 1 | | | |
| 56001A | 56001-0260 | MIRROR-ASSY,RH | | 1 | | | |
| 92015 | 92015-1233 | NUT,FLANGED,6MM,BLACK | | 4 | | | |
| 92015A | 92015-1757 | NUT,WELL,5MM | | 12 | | | |
| 92145 | 92145-0805 | SPRING | | 2 | | | |
| 92150 | 92150-1154 | BOLT,SOCKET,6MM | | 2 | | | |
| 92152 | 92152-0913 | COLLAR,10X20X3.75 | | 4 | | | |
| 92152A | 92152-1506 | COLLAR,5.6X8X7.8 | | 2 | | | |
| 92153 | 92153-0419 | BOLT,SOCKET,8X35 | | 2 | | | |
| 92154 | 92154-0026 | BOLT,SOCKET,5X16 | | 2 | | | |
| 92154A | 92154-0209 | BOLT,SOCKET,5X16 | | 6 | | | |
| 92154B | 92154-0211 | BOLT,SOCKET,5X10 | | 2 | | | |
| 92154C | 92154-0287 | BOLT,SOCKET,5X16 | | 4 | | | |
| 92154D | 92154-0427 | BOLT,SOCKET,5X14 | | 2 | | | |
| 92154E | 92154-0503 | BOLT,SOCKET,5X12 | | 2 | | | |
| 92154F | 92154-0829 | BOLT,SOCKET,5X20 | | 4 | | | |
| 92161 | 92161-0056 | DAMPER | | 2 | | | |
| 92161A | 92161-0998 | DAMPER,8.2X15X3 | | 2 | | | |
| 92172 | 92172-0238 | SCREW,TAPPING,5X16 | | 1 | | | |
| 92200 | 92200-0006 | WASHER,NYLONE,5.3X11.5X0.5 | | 12 | | | |
| 92200A | 92200-0742 | WASHER,8.2X15X1 | | 4 | | | |

This catalog covers:

'14 ZX1000MEF Chassis

GRID NO.

G-14

This grid covers:

Cowling(Center)

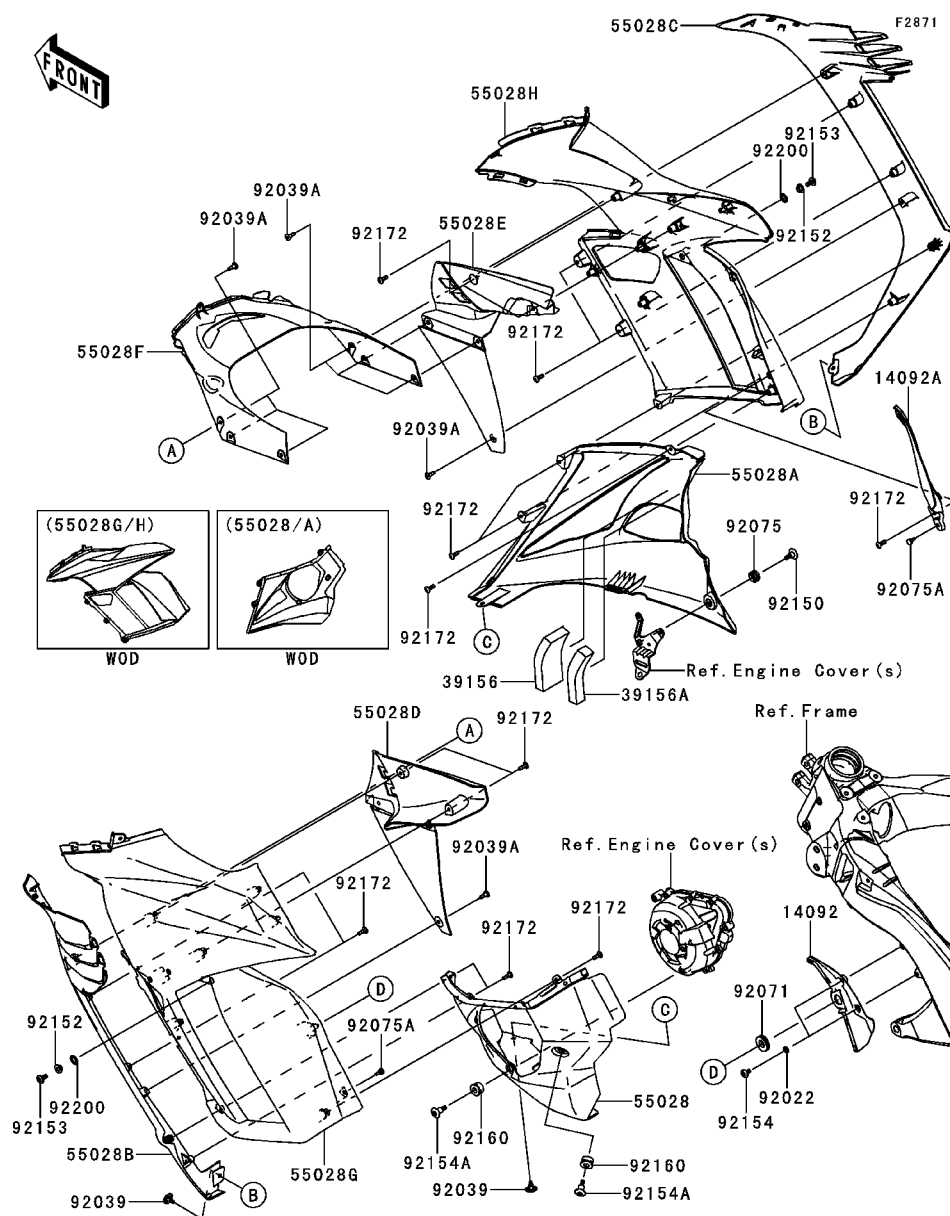

| Ref. No. | Part No. | Description | Spec Code | Quantity-ZX1000 | | | |
|----------|----------------|----------------------------|-----------|-----------------|--|--|--|
| | | | | '14 | | | |
| | | | | MEF | | | |
| 14092 | 14092-0250 | COVER,LH | | 1 | | | |
| 14092A | 14092-0251 | COVER,RH | | 1 | | | |
| 39156 | 39156-0708 | PAD,20X120X50 | | 1 | | | |
| 39156A | 39156-0736 | PAD,20X140X15 | | 1 | | | |
| 55028 | 55028-0346-739 | COWLING,LWR,LH,M.F.S.BLACK | | 1 | | | |
| 55028A | 55028-0347-739 | COWLING,LWR,RH,M.F.S.BLACK | | 1 | | | |
| 55028B | 55028-0348-6Z | COWLING,SLAT,LH,F.BLACK | | 1 | | | |
| 55028C | 55028-0349-6Z | COWLING,SLAT,RH,F.BLACK | | 1 | | | |
| 55028D | 55028-0350 | COWLING,INNER,LH | | 1 | | | |
| 55028E | 55028-0351 | COWLING,INNER,RH | | 1 | | | |
| 55028F | 55028-0352 | COWLING,FR | | 1 | | | |
| 55028G | 55028-0386-17P | COWLING,SIDE,LH,C.L.GREEN | | 1 | | | |
| 55028H | 55028-0387-17P | COWLING,SIDE,RH,C.L.GREEN | | 1 | | | |
| 92022 | 92022-1521 | WASHER,NYLON,5.3X11.5X1.5 | | 2 | | | |
| 92039 | 92039-0014 | RIVET,HOLE 8MM | | 2 | | | |
| 92039A | 92039-0068 | RIVET | | 8 | | | |
| 92071 | 92071-1043 | GROMMET | | 1 | | | |
| 92075 | 92075-1634 | DAMPER | | 1 | | | |
| 92075A | 92075-1808 | DAMPER | | 2 | | | |
| 92150 | 92150-1154 | BOLT,SOCKET,6MM | | 1 | | | |
| 92152 | 92152-1511 | COLLAR,6.5X10X6.2 | | 2 | | | |
| 92153 | 92153-1021 | BOLT,SOCKET,6X14 | | 2 | | | |
| 92154 | 92154-0026 | BOLT,SOCKET,5X16 | | 2 | | | |
| 92154A | 92154-0348 | BOLT,6X24 | | 2 | | | |
| 92160 | 92160-1141 | DAMPER | | 2 | | | |
| 92172 | 92172-0238 | SCREW,TAPPING,5X16 | | 15 | | | |
| 92200 | 92200-0380 | WASHER,10.3X17X1 | | 2 | | | |

This catalog covers:

'14 ZX1000MEF Chassis

GRID NO.

H-3

This grid covers:

Accessory(Single Seat Cover)

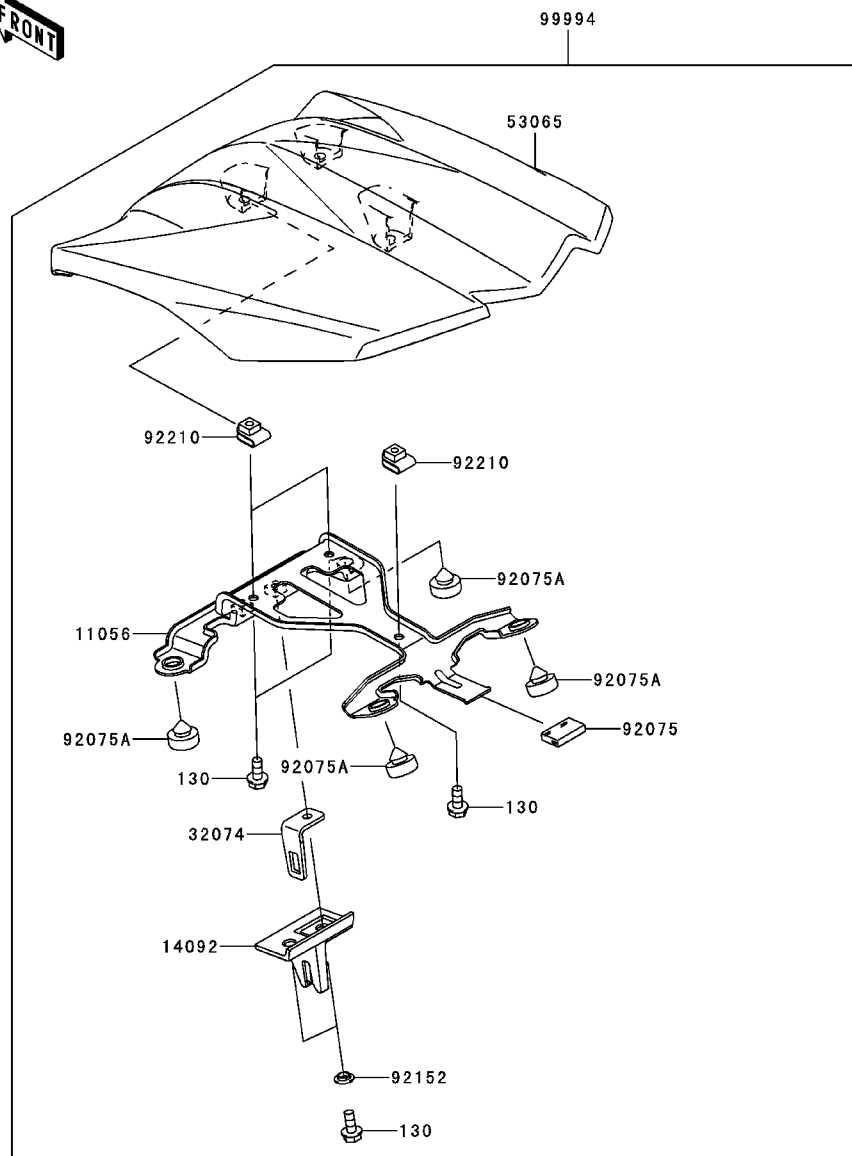

F2910

| Ref. No. | Part No. | Description | Spec Code | Quantity-ZX1000 | | | | |
|----------|----------------|---------------------------|-----------|-----------------|--|--|--|---|
| | | | | '14 | | | | |
| | | | | MEF | | | | |
| 11056 | 11056-2436 | BRACKET | | | | | | 1 |
| 14092 | 14092-0248 | COVER | | | | | | 1 |
| 32074 | 32074-0017 | BRACKET-LOCK | | | | | | 1 |
| 53065 | 53065-0019-17P | COVER SEAT,C.L.GREEN | | | | | | 1 |
| 92075 | 92075-1446 | DAMPER | | | | | | 1 |
| 92075A | 92075-1927 | DAMPER | | | | | | 4 |
| 92152 | 92152-0250 | COLLAR | | | | | | 2 |
| 92210 | 92210-0277 | NUT,6MM | | | | | | 3 |
| 99994 | 99994-0393-17P | KIT,SINGLE SEAT,C.L.GREEN | | | | | | 1 |
| 130 | 130BA0614 | BOLT-FLANGED,6X14 | | | | | | 5 |

This catalog covers:

'14 ZX1000MEF Chassis

GRID NO.

H-4

This grid covers:

Accessory(Grip Heater)

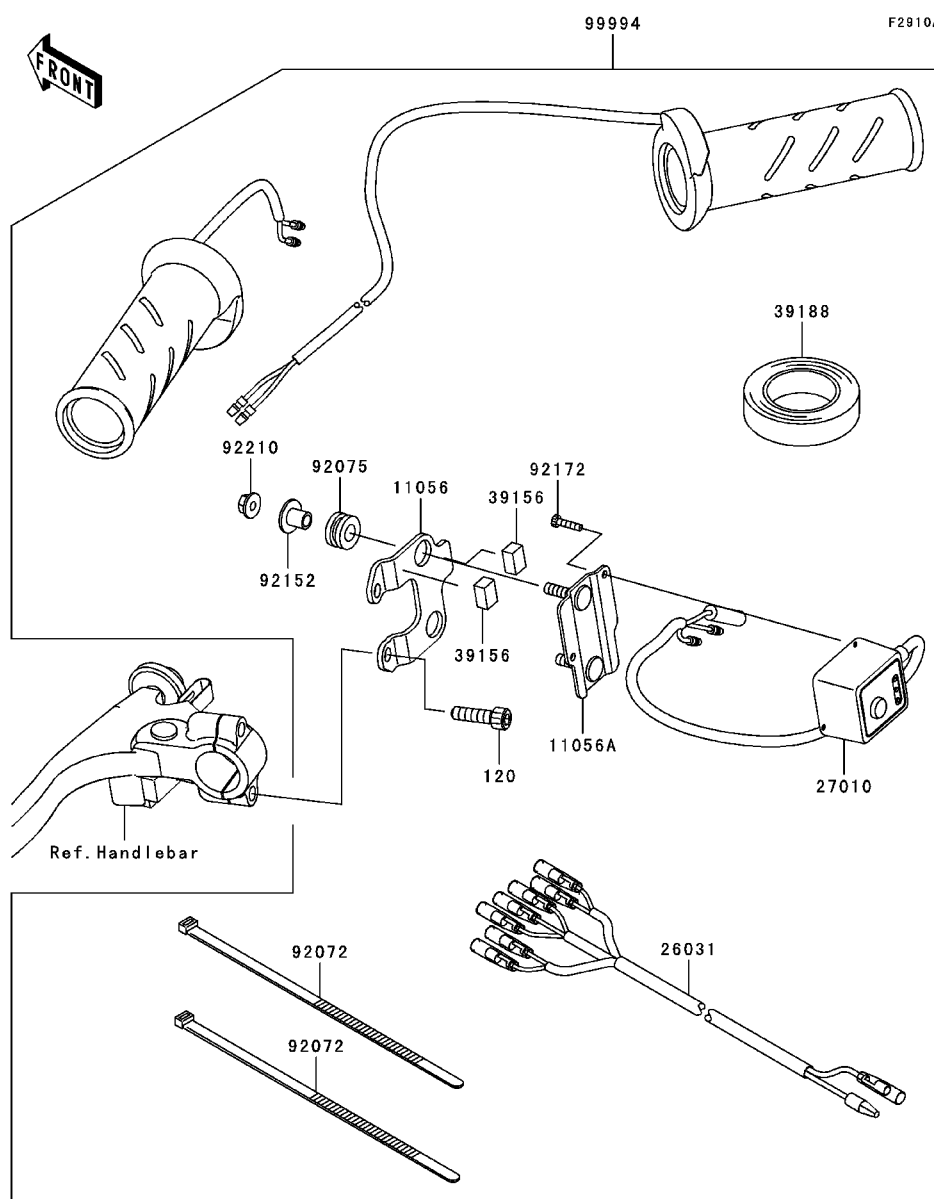

| Ref. No. | Part No. | Description | Spec Code | Quantity-ZX1000 | | | | |
|----------|------------|---------------------------------|-----------|-----------------|--|--|--|---|
| | | | | '14 | | | | |
| | | | | MEF | | | | |
| 11056 | 11056-2700 | BRACKET | | | | | | 1 |
| 11056A | 11056-2701 | BRACKET | | | | | | 1 |
| 26031 | 26031-1203 | HARNESS | | | | | | 1 |
| 27010 | 27010-0126 | SWITCH,HEATED-GRIP,HONDA-ACCESS | | | | | | 1 |
| 39156 | 39156-1740 | PAD | | | | | | 2 |
| 39188 | 39188-0006 | TAPE,HARNESS | | | | | | 1 |
| 92072 | 92072-1195 | BAND,L=202 | | | | | | 2 |
| 92075 | 92075-1912 | DAMPER | | | | | | 2 |
| 92152 | 92152-0134 | COLLAR | | | | | | 2 |
| 92172 | 92172-0489 | SCREW,TAPPING,3X12 | | | | | | 2 |
| 92210 | 92210-0007 | NUT,FLANGED,5MM | | | | | | 2 |
| 99994 | 99994-0408 | KIT-ACCESSORY,HEAT GRIP | | | | | | 1 |
| 120 | 120CA0622 | BOLT-SOCKET,6X22 | | | | | | 2 |

This catalog covers:

'14 ZX1000MEF

GRID NO.

L-12

This grid covers:

Numerical Parts Index

| Part No. | Grid No. | Part No. | Grid No. | Part No. | Grid No. | Part No. | Grid No. | Part No. | Grid No. | Part No. | Grid No. |
|----------------------|----------|----------------------|----------|---------------------|----------|---------------------|----------|------------------|----------|----------------------|----------|
| 11004-0084 | B-3 | 11061-0405 | B-6 | 130BA0610 | G-8 | 13262-0778 | B-13 | 16085-0609 | D-3 | 23037-0184 | G-7 |
| 11005-0627 | B-5 | 11061-0406 | B-6 | 130BA0612 | C-11 | 13262-0779 | B-13 | 16097-0008 | C-12 | 23037-0185 | G-7 |
| 11008-0804 | B-3 | 11061-0424 | B-6 | 130BA0612 | F-5 | 13262-0780 | B-13 | 16115-1053 | C-6 | 23040-0099 | G-7 |
| 11009-1145 | D-5 | 11061-0726 | B-7 | 130BA0612 | G-9 | 13262-0991 | B-13 | 16126-0031 | F-11 | 23040-0100 | G-7 |
| 11010-0785 | B-6 | 11061-0914 | B-4 | 130BA0614 | E-6 | 13262-0993 | B-13 | 16126-0038 | B-6 | 23062-0136 | G-13 |
| 11012-1084 | D-5 | 11065-0328 | B-4 | 130BA0614 | H-3 | 13262-0994 | B-13 | 16126-0705 | C-11 | 23062-0784 | G-9 |
| 11012-1761 | F-11 | 11065-0372-11G | F-11 | 130BA0616 | E-6 | 13262-1109 | B-13 | 16126-1140 | E-13 | 23062-0785 | E-5 |
| 11013-0738 | B-6 | 11065-0374 | F-9 | 130BA0622 | F-12 | 13272-0698 | C-4 | 16130-1058 | C-12 | 23062-0811 | G-8 |
| 11054-1762 | G-6 | 11065-0787 | G-13 | 130BA0630 | C-13 | 13272-0699 | C-4 | 16142-0064 | C-12 | 23062-0814 | F-8 |
| 11054-1904 | G-9 | 11065-0815 | B-6 | 130BB0510 | E-4 | 13272-0859 | C-6 | 16142-0703 | C-12 | 23062-0823 | F-8 |
| 11055-1785 | F-8 | 12004-0707 | B-8 | 130BB0520 | F-6 | 13280-1160 | F-10 | 16154-0057 | C-12 | 236AB0410 | F-10 |
| 11055-1951 | E-5 | 12005-0054 | B-8 | 130BB0612 | G-3 | 132BA0610 | F-8 | 16160-0702 | C-12 | 25009-004 | G-6 |
| 11056-0124 | C-10 | 12009-1091 | B-8 | 130BB0614 | G-8 | 132BA0610 | G-8 | 16163-0806 | C-8 | 25023-0089 | F-14 |
| 11056-0169 | E-5 | 12011-1053 | B-8 | 130BB0616 | G-8 | 132BA0612 | C-12 | 16164-0009 | C-11 | 25031-0479 | F-14 |
| 11056-0230 | D-4 | 12021-0016 | B-4 | 130BB0630 | B-6 | 132BA0616 | E-6 | 18091-0926 | B-7 | 26006-0001 | D-3 |
| 11056-0263 | F-6 | 12032-0009 | B-8 | 130BB0670 | F-12 | 132BA0620 | F-8 | 18091-0927 | B-7 | 26006-0001 | G-8 |
| 11056-0264 | G-9 | 12046-0564 | B-9 | 130CC0616 | D-4 | 132BA0625 | F-8 | 180BA0510 | D-3 | 26006-0020 | G-8 |
| 11056-0324 | B-9 | 12048-0080 | B-9 | 13102-0038 | B-12 | 132BA0630 | B-9 | 21003-0122 | C-13 | 26006-0052 | G-8 |
| 11056-0358 | E-5 | 12053-0161 | B-9 | 13107-0157 | B-9 | 132BA0816 | E-6 | 21007-0135 | C-13 | 26006-0055 | G-8 |
| 11056-0359 | E-5 | 12053-0162 | B-9 | 13107-0214 | C-12 | 132BB0625 | F-5 | 21007-0141 | F-9 | 26006-1080 | D-3 |
| 11056-0551 | E-4 | 12053-0163 | B-9 | 13107-0241 | G-13 | 132BC0660 | C-12 | 21007-0166 | F-7 | 26006-1080 | G-8 |
| 11056-0787 | C-6 | 120CA0525 | C-10 | 13107-1376 | B-9 | 14001-0612 | C-4 | 21007-0579 | C-14 | 26011-0252 | G-8 |
| 11056-0788 | C-6 | 120CA0620 | F-10 | 13107-1377 | D-3 | 14013-1051 | C-4 | 21007-5072 | G-9 | 26011-0275 | G-8 |
| 11056-1084 | G-9 | 120CA0622 | H-4 | 13127-0073 | B-13 | 14014-0036 | C-4 | 21066-0720 | C-13 | 26011-0820 | D-3 |
| 11056-1091 | C-6 | 120CA0635 | E-8 | 13128-0054 | B-13 | 14026-0093 | C-6 | 21163-0735 | D-3 | 26011-0822 | G-8 |
| 11056-1914 | E-8 | 120CA0830 | F-10 | 13140-0061 | B-14 | 14031-0131 | C-6 | 21171-0033 | C-14 | 26012-0556 | G-8 |
| 11056-2432-18R | E-3 | 120CB0510 | D-3 | 13140-0062 | B-14 | 14032-0589 | C-6 | 21175-0859 | C-10 | 26031-1203 | H-4 |
| 11056-2433-18R | E-3 | 120CB0820 | F-6 | 13144-0070 | B-13 | 14073-0722 | B-6 | 21176-0009 | C-10 | 26031-1674 | C-10 |
| 11056-2434 | G-8 | 120CB0820 | F-9 | 13145-0048 | B-14 | 14073-0768 | B-6 | 21176-0026 | C-10 | 26031-1706 | G-8 |
| 11056-2436 | H-3 | 13001-0114 | B-5 | 13151-1085 | B-14 | 14075-0028 | D-5 | 21176-0048 | C-10 | 27002-0006 | G-8 |
| 11056-2477 | G-9 | 13002-0004 | B-5 | 13159-0008 | F-8 | 14091-1739 | F-14 | 21176-0111 | C-8 | 27002-0007 | G-8 |
| 11056-2656 | E-11 | 13008-0049 | B-5 | 13159-1061 | F-6 | 14091-1771 | B-4 | 21176-0132 | C-10 | 27003-0075 | G-8 |
| 11056-2700 | H-4 | 13031-0710 | B-10 | 13161-0557 | C-3 | 14092-0001 | G-6 | 21176-0754 | F-6 | 27005-0589 | G-9 |
| 11056-2701 | H-4 | 13041-0040 | B-11 | 13168-0115 | B-11 | 14092-0032 | C-6 | 21176-0755 | F-9 | 27008-0558 | G-9 |
| 11056-2770 | D-3 | 13042-0709 | E-5 | 13168-0211 | G-13 | 14092-0109 | D-3 | 21176-0774 | F-9 | 27010-0025 | F-6 |
| 11056-2987 | C-11 | 13042-0710 | F-10 | 13183-1460 | D-3 | 14092-0161-6Z | F-12 | 21181-0010 | G-9 | 27010-0112 | G-9 |
| 11056-2988 | C-11 | 13045-1057 | B-6 | 13187-0019 | B-12 | 14092-0162-6Z | F-12 | 220AB0522 | F-10 | 27010-0113 | D-3 |
| 11056-2992 | G-8 | 13087-0051 | B-12 | 13194-1096 | D-3 | 14092-0175 | C-6 | 220AB0525 | F-10 | 27010-0126 | H-4 |
| 11056-3781 | E-4 | 13088-0049 | B-12 | 13216-0020 | C-12 | 14092-0248 | H-3 | 220AB0535 | F-10 | 27010-0717 | F-10 |
| 11056-3890 | E-5 | 13088-0052 | B-12 | 13234-0038 | B-11 | 14092-0250 | G-14 | 224AB0408 | G-7 | 27010-0749 | G-9 |
| 11056-3924 | G-8 | 13089-0008 | B-12 | 13236-0068 | C-3 | 14092-0251 | G-14 | 225AB0412 | F-8 | 27010-1313 | C-4 |
| 11060-1103 | B-7 | 13089-0009 | B-12 | 13236-0103 | F-6 | 14092-0792-6Z | G-13 | 23007-0102 | G-7 | 27016-1115 | G-9 |
| 11060-1180 | F-11 | 13089-1093 | B-12 | 13236-0730 | C-3 | 14092-1098 | D-5 | 23007-0103 | G-7 | 27016-5381 | G-9 |
| 11061-0029 | F-7 | 13091-1624 | F-10 | 13236-0741 | F-4 | 16007-0034 | B-8 | 23007-0144 | G-5 | 27048-5042 | G-9 |
| 11061-0104 | B-4 | 13091-1884 | D-3 | 13239-0034 | B-14 | 16014-0002 | C-8 | 23008-0109 | G-5 | 28011-0605 | F-14 |
| 11061-0107 | C-12 | 13095-0572 | B-12 | 13242-0059 | C-3 | 16021-0026 | C-8 | 23008-0125 | G-7 | 28012-1077 | G-9 |
| 11061-0204 | F-9 | 130BA0510 | C-11 | 13251-0027-HH | B-10 | 16065-0067 | B-3 | 23016-0561 | G-6 | 31064-0199 | C-8 |
| 11061-0402 | B-5 | 130BA0512 | C-14 | 13262-0753 | B-13 | 16073-3707 | C-8 | 23017-1067 | G-5 | 32033-1535 | C-12 |
| 11061-0403 | C-6 | 130BA0525 | G-6 | 13262-0755 | B-13 | 16082-0724 | F-5 | 23025-0331 | G-6 | 32043-0583-18R | E-12 |
| 11061-0404 | C-6 | 130BA0608 | F-5 | 13262-0757 | B-13 | 16085-0134 | B-11 | 23026-0015 | G-6 | 32052-0719 | E-5 |

This catalog covers:

'14 ZX1000MEF

GRID NO.

L-13

This grid covers:

Numerical Parts Index

| Part No. | Grid No. | Part No. | Grid No. | Part No. | Grid No. | Part No. | Grid No. | Part No. | Grid No. | Part No. | Grid No. |
|----------------|----------|----------------|----------|----------------|----------|----------------|----------|----------------|----------|------------|----------|
| 32052-0749-18R | F-12 | 39137-0064 | G-13 | 43015-0141 | F-6 | 44028-1083 | F-11 | 49118-0144 | B-9 | 56054-1102 | G-9 |
| 32074-0017 | H-3 | 39137-0065 | G-13 | 43015-0596 | F-8 | 44037-0140-18R | F-11 | 49118-0782 | B-9 | 56054-1247 | G-12 |
| 32085-0047 | E-9 | 39154-0052 | G-13 | 43020-0010 | F-6 | 44039-0105-18R | F-11 | 51044-0088 | C-9 | 56054-1248 | G-12 |
| 32085-0201 | G-13 | 39156-0660 | E-5 | 43020-1057 | F-8 | 44045-051 | F-11 | 51049-0039 | F-12 | 56054-1278 | G-12 |
| 32097-0042 | E-5 | 39156-0661 | E-5 | 43020-1119 | F-9 | 44065-0030 | F-11 | 51088-5244-17P | F-12 | 56054-1279 | G-12 |
| 32099-0049 | F-10 | 39156-0703 | F-12 | 43026-0009 | F-8 | 44065-0036 | F-11 | 52005-1120 | C-6 | 56054-1348 | G-12 |
| 32160-0689 | E-3 | 39156-0704 | F-12 | 43026-1051 | F-6 | 44071-0900-39F | F-11 | 53003-0207-MA | F-13 | 56054-1350 | G-12 |
| 32160-0690-18R | E-3 | 39156-0708 | G-14 | 43027-1051 | F-6 | 44071-0901-39F | F-11 | 53003-0379-MA | F-13 | 56054-1353 | G-12 |
| 32190-0458-18R | E-4 | 39156-0728 | B-7 | 43027-1053 | F-8 | 45014-0457-37R | E-8 | 53004-0560 | E-5 | 56054-1428 | G-12 |
| 32190-0582 | E-4 | 39156-0729 | B-7 | 43028-1057 | F-6 | 46003-0602 | F-10 | 53044-0001 | G-8 | 56071-0023 | G-11 |
| 32190-0583 | E-4 | 39156-0736 | G-14 | 43028-1065 | F-8 | 46003-0611 | F-10 | 53044-0018 | E-11 | 56071-0161 | G-11 |
| 32190-0648-18R | E-4 | 39156-0736 | G-5 | 43034-0056 | F-6 | 46012-0090-18R | F-10 | 53044-0565 | E-5 | 56071-0194 | G-11 |
| 32190-0649-18R | E-4 | 39156-0748 | E-11 | 43034-0098 | F-9 | 46012-0091-18R | F-10 | 53044-1296 | F-12 | 59026-0034 | C-14 |
| 33001-0607-18R | E-7 | 39156-0749 | E-11 | 43044-0033 | F-9 | 46019-0020 | F-10 | 53065-0019-17P | H-3 | 59051-0741 | D-3 |
| 33032-0013 | E-7 | 39156-0749 | E-5 | 43048-0023 | F-7 | 46075-0068 | F-10 | 53066-0400-MA | F-13 | 59071-0014 | C-8 |
| 34024-0123-18R | E-12 | 39156-0752 | E-5 | 43048-0024 | F-7 | 46075-0097 | E-5 | 53066-0401-MA | F-13 | 59071-3752 | C-8 |
| 34028-0127 | E-9 | 39156-1740 | H-4 | 43049-0012 | F-7 | 46075-0098 | E-5 | 54010-0135 | G-3 | 59256-0555 | C-12 |
| 34028-0128 | E-9 | 39156-1766 | G-8 | 43049-0013 | F-7 | 46076-0078 | F-10 | 54011-0578 | G-3 | 59465-1260 | G-11 |
| 34028-0133 | E-9 | 39156-1770 | F-12 | 43049-1068 | F-7 | 46091-0185 | F-10 | 54012-0566 | G-3 | 59502-0567 | D-4 |
| 34028-0314 | E-9 | 39156-1775 | D-4 | 43049-1097 | F-9 | 46091-0285 | F-10 | 55020-0568 | B-7 | 600A0500 | B-13 |
| 34028-0315 | E-9 | 39156-1780 | E-5 | 43049-1107 | F-7 | 46092-0006 | F-10 | 55020-0903 | E-7 | 600A0800 | E-9 |
| 35004-0310-739 | E-10 | 39156-1781 | F-12 | 43056-0007 | F-7 | 46102-0083 | B-12 | 55020-0904 | B-7 | 601B6004UU | E-14 |
| 35015-0032 | E-11 | 39156-1821 | E-11 | 43056-0007 | F-9 | 461DB0500 | D-3 | 55028-0346-739 | G-14 | 601B6205UU | F-3 |
| 35019-0585 | E-11 | 39178-0204 | B-7 | 43056-1056 | F-6 | 480J1100 | C-12 | 55028-0347-739 | G-14 | 601B6304UU | F-3 |
| 35019-0586 | E-11 | 39184-0026 | G-13 | 43057-003 | F-7 | 480J1400 | C-3 | 55028-0348-6Z | G-14 | 610A0406 | B-14 |
| 35023-0376 | E-11 | 39188-0006 | H-4 | 43057-003 | F-9 | 482EA0100 | E-9 | 55028-0349-6Z | G-14 | 610A0410 | B-11 |
| 35023-0381 | E-11 | 39192-0116 | D-5 | 43057-1001 | F-6 | 482EA5000 | E-9 | 55028-0350 | G-14 | 670B2020 | C-6 |
| 35063-0726-18R | E-5 | 39192-0136 | D-5 | 43078-0060 | F-8 | 482J0200 | C-3 | 55028-0351 | G-14 | 670D1505 | C-4 |
| 35063-0738 | G-13 | 39193-0054 | C-4 | 43078-0566 | D-5 | 49002-0009 | B-3 | 55028-0352 | G-14 | 670D1509 | B-9 |
| 35063-0739 | G-13 | 41009-0545 | E-13 | 43078-1099 | F-6 | 49006-1054 | F-9 | 55028-0353-6Z | G-13 | 670D2014 | B-9 |
| 35063-0761 | D-4 | 41009-0546 | E-13 | 43080-0103-DJ | F-9 | 49006-1095 | F-9 | 55028-0386-17P | G-14 | 670D2014 | C-7 |
| 35063-0905-18R | E-5 | 41068-0038 | E-14 | 43080-0136-DJ | F-7 | 49006-1212 | F-9 | 55028-0387-17P | G-14 | 670E5075 | C-9 |
| 35063-0906-18R | E-5 | 41068-1354 | F-3 | 43080-0137-DJ | F-7 | 49016-0062 | G-5 | 55028-0507-17P | G-13 | 671B2560 | F-3 |
| 35063-0907-18R | E-5 | 41073-0607-QT | F-3 | 43082-0119 | F-9 | 49016-0082 | D-4 | 550AA2015 | F-4 | 92001-1342 | D-5 |
| 36014-0029 | E-11 | 41073-0608-QT | E-14 | 43082-0144 | F-7 | 49016-0614 | D-4 | 550AA2015 | F-8 | 92001-1342 | E-5 |
| 36040-0144-17P | G-4 | 41075-0007 | E-13 | 43084-003 | F-9 | 49016-0615 | D-4 | 551A0408 | C-12 | 92001-1464 | F-11 |
| 39007-0156-458 | E-8 | 41075-0008 | E-13 | 43095-0366 | F-6 | 49016-1147 | F-6 | 551A0814 | C-6 | 92001-1771 | E-7 |
| 39060-0081 | D-4 | 41075-0009 | E-13 | 43095-0510 | F-8 | 49033-0012 | C-8 | 56001-0259 | G-13 | 92002-1086 | D-4 |
| 39062-0308 | D-5 | 41080-0089 | F-9 | 43095-0723 | F-5 | 49034-0048 | C-7 | 56001-0260 | G-13 | 92002-1154 | C-12 |
| 39062-0309 | D-5 | 41080-0565-5C | F-7 | 43095-0784 | F-5 | 49040-0727 | C-9 | 56007-0121 | G-10 | 92002-1323 | F-6 |
| 39062-0310 | D-5 | 411AB1000 | E-4 | 43095-0785 | F-8 | 49047-0023 | B-14 | 56008-0045 | G-10 | 92002-1796 | C-6 |
| 39062-0312 | D-5 | 42033-0028 | F-3 | 43095-0786 | F-8 | 49054-0004 | D-5 | 56030-0359 | G-11 | 92004-0028 | F-3 |
| 39062-0313 | D-5 | 42036-0069 | E-7 | 43095-0787 | F-5 | 49056-0014 | C-8 | 56030-0830 | G-8 | 92004-0049 | B-3 |
| 39062-0314 | D-5 | 42036-1153-KX | E-7 | 43095-0811 | F-8 | 49063-1055 | C-12 | 56030-0832 | G-8 | 92005-0076 | D-5 |
| 39062-0344 | D-5 | 42036-1251 | F-3 | 44008-0053-11G | F-11 | 49065-0026 | C-12 | 56033-0304 | G-11 | 92005-0721 | C-11 |
| 39062-1700 | D-5 | 42036-1265-KX | E-7 | 44013-0223 | F-11 | 49078-0073 | B-8 | 56033-0355 | G-11 | 92005-0753 | C-11 |
| 39062-1873 | D-5 | 42036-1342 | E-8 | 44013-0224 | F-11 | 49085-1066 | D-5 | 56038-1054 | G-11 | 92005-1238 | C-4 |
| 39068-0704 | D-5 | 42041-0095 | F-3 | 44023-0117 | F-11 | 49091-0001 | F-5 | 56053-0745 | G-11 | 92005-1273 | B-3 |
| 39110-0033 | C-3 | 43007-0016-18R | F-4 | 44023-0118 | F-11 | 49091-0001 | F-8 | 56054-0607 | G-12 | 92009-1158 | G-7 |
| 39111-0069-18R | E-8 | 43010-1062 | F-8 | 44026-0153 | F-11 | 49106-0710 | B-7 | 56054-0608 | G-12 | 92009-1257 | F-10 |

This catalog covers:

'14 ZX1000MEF

GRID NO.

L-14

This grid covers:

Numerical Parts Index

| Part No. | Grid No. | Part No. | Grid No. | Part No. | Grid No. | Part No. | Grid No. | Part No. | Grid No. | Part No. | Grid No. |
|------------------|----------|------------------|----------|------------------|----------|------------------|----------|------------------|----------|------------------|----------|
| 92009-1391 | F-14 | 92033-1156 | F-3 | 92046-1303 | B-13 | 92069-0020 | G-7 | 92139-0122 | B-10 | 92151-1605 | F-12 |
| 92009-1404 | E-9 | 92033-1186 | F-6 | 92048-0016 | B-13 | 92069-0046 | G-7 | 92139-0123 | B-10 | 92151-1605 | F-5 |
| 92009-1570 | F-6 | 92033-1186 | F-8 | 92048-0018 | D-3 | 92069-0053 | G-5 | 92139-0124 | B-10 | 92151-1624 | D-3 |
| 92009-1984 | C-10 | 92033-1222 | F-11 | 92049-0022 | E-3 | 92069-1016 | G-5 | 92139-0217 | B-10 | 92151-1626 | C-13 |
| 92009-1984 | E-11 | 92033-1249 | B-13 | 92049-0125 | F-11 | 92069-1016 | G-6 | 92139-0218 | B-10 | 92151-1654 | B-7 |
| 92015-1180 | E-4 | 92037-010 | C-11 | 92049-0723 | F-3 | 92070-0014 | C-14 | 92139-0219 | B-10 | 92151-1654 | E-10 |
| 92015-1189 | E-8 | 92037-010 | F-12 | 92049-0742 | E-3 | 92071-0031 | D-3 | 92139-0278 | F-9 | 92151-1654 | F-9 |
| 92015-1233 | C-13 | 92037-147 | C-11 | 92049-1057 | E-14 | 92071-056 | B-9 | 92139-0280 | B-13 | 92151-1654 | G-3 |
| 92015-1233 | G-13 | 92037-147 | D-5 | 92049-1223 | E-8 | 92071-1043 | G-14 | 92139-0281 | B-13 | 92151-1764 | D-5 |
| 92015-1311 | B-10 | 92037-1505 | D-5 | 92049-1287 | F-3 | 92071-1187 | B-7 | 92143-1057 | D-5 | 92151-1829 | B-9 |
| 92015-1367 | C-11 | 92037-1712 | B-6 | 92049-1314 | E-7 | 92072-071 | E-5 | 92143-1595 | C-3 | 92151-1873 | C-6 |
| 92015-1415 | F-4 | 92037-1712 | C-11 | 92049-1336 | C-12 | 92072-1195 | H-4 | 92144-1423 | D-3 | 92151-1899 | E-7 |
| 92015-1487 | D-4 | 92037-2014 | G-8 | 92049-1349 | B-8 | 92072-3768 | G-9 | 92144-1523 | C-3 | 92151-1930 | B-11 |
| 92015-1528 | F-6 | 92038-1060 | C-13 | 92049-1352 | E-7 | 92075-005 | C-6 | 92144-1831 | F-9 | 92151-1930 | B-9 |
| 92015-1555 | B-12 | 92039-0014 | D-4 | 92049-1474 | C-4 | 92075-1123 | D-4 | 92144-1854 | B-12 | 92151-1997 | D-5 |
| 92015-1700 | E-11 | 92039-0014 | G-14 | 92049-1475 | C-6 | 92075-1446 | H-3 | 92145-0325 | B-12 | 92152-0017 | F-6 |
| 92015-1757 | G-13 | 92039-0060 | E-11 | 92049-1520 | C-4 | 92075-161 | F-6 | 92145-0360 | E-9 | 92152-0087 | E-14 |
| 92015-1757 | G-4 | 92039-0068 | G-14 | 92049-2204 | B-11 | 92075-1634 | F-13 | 92145-0562 | E-12 | 92152-0092 | G-6 |
| 92015-1757 | G-6 | 92039-0705 | E-10 | 92055-0013 | D-3 | 92075-1634 | G-14 | 92145-0580 | F-7 | 92152-0103 | F-10 |
| 92015-1792 | E-7 | 92039-0730 | D-4 | 92055-0016 | C-10 | 92075-1690 | F-12 | 92145-0736 | B-12 | 92152-0118 | F-3 |
| 92015-1963 | B-13 | 92039-1251 | G-11 | 92055-0064 | C-8 | 92075-1808 | G-14 | 92145-0760 | F-9 | 92152-0134 | C-10 |
| 92022-077 | C-12 | 92042-007 | B-3 | 92055-0114 | D-5 | 92075-1898 | E-4 | 92145-0761 | G-9 | 92152-0134 | H-4 |
| 92022-1116 | B-12 | 92042-007 | C-6 | 92055-0131 | F-11 | 92075-1912 | C-10 | 92145-0764 | F-4 | 92152-0154 | E-7 |
| 92022-112 | B-13 | 92042-030 | C-12 | 92055-0199 | C-6 | 92075-1912 | H-4 | 92145-0805 | G-13 | 92152-0250 | H-3 |
| 92022-1160 | E-11 | 92043-0104 | F-8 | 92055-0739 | D-5 | 92075-1927 | H-3 | 92145-1122 | C-3 | 92152-0263 | F-11 |
| 92022-1521 | F-12 | 92043-1037 | C-4 | 92055-0741 | F-6 | 92075-277 | C-13 | 92145-1286 | F-10 | 92152-0286 | B-7 |
| 92022-1521 | G-14 | 92043-1262 | C-12 | 92055-0741 | F-8 | 92081-1708 | C-3 | 92145-1319 | E-9 | 92152-0310 | E-14 |
| 92022-1521 | G-4 | 92043-1263 | C-12 | 92055-0785 | B-4 | 92081-1737 | F-8 | 92150-1090 | F-10 | 92152-0547 | B-6 |
| 92022-1618 | F-3 | 92043-1263 | C-6 | 92055-086 | B-9 | 92092-0554 | E-5 | 92150-1154 | G-13 | 92152-0667 | D-4 |
| 92022-1628 | C-3 | 92043-1263 | C-7 | 92055-1262 | D-3 | 92092-1018 | E-5 | 92150-1154 | G-14 | 92152-0679 | F-7 |
| 92022-1868 | B-12 | 92043-1264 | B-3 | 92055-1455 | D-3 | 92092-1081 | B-7 | 92150-1156 | E-5 | 92152-0812 | B-13 |
| 92022-289 | B-7 | 92043-1264 | C-4 | 92055-1503 | C-12 | 92092-1087 | B-7 | 92150-1186 | D-4 | 92152-0853 | E-4 |
| 92022-326 | F-4 | 92043-1489 | F-9 | 92055-1536 | B-3 | 92093-0035 | F-11 | 92150-1216 | B-10 | 92152-0876 | F-3 |
| 92025-1137 | B-12 | 92043-1594 | E-9 | 92055-1571 | C-12 | 92093-1030 | F-12 | 92150-1251 | C-5 | 92152-0892 | F-3 |
| 92026-0082 | B-11 | 92043-1595 | E-9 | 92055-1622 | C-8 | 92104-1064 | G-10 | 92150-1339 | E-5 | 92152-0913 | G-13 |
| 92026-022 | B-12 | 92043-1690 | C-4 | 92055-1699 | D-5 | 92104-2068 | G-10 | 92150-1368 | B-3 | 92152-0980 | E-5 |
| 92026-1276 | F-11 | 92043-1709 | F-7 | 92055-3018 | C-12 | 92106-1001 | G-10 | 92150-1483 | C-5 | 92152-1074 | G-9 |
| 92026-1497 | B-12 | 92043-4009 | B-4 | 92057-0202 | B-9 | 92107-1051 | G-10 | 92150-1512 | F-11 | 92152-1167 | B-9 |
| 92027-1651 | C-13 | 92045-0003 | B-13 | 92057-0203 | F-3 | 92110-0001 | G-10 | 92150-1514 | F-11 | 92152-1182 | F-12 |
| 92027-1810 | F-3 | 92045-0017 | E-7 | 92058-0027 | F-3 | 92110-0060 | G-10 | 92150-1598 | F-4 | 92152-1234 | E-7 |
| 92028-1739 | B-13 | 92045-1045 | B-14 | 92065-058 | B-14 | 92110-1104 | G-10 | 92150-1694 | G-5 | 92152-1255 | G-5 |
| 92028-1915 | B-13 | 92045-1384 | E-3 | 92065-097 | C-7 | 92110-1108 | G-10 | 92150-1771 | F-7 | 92152-1383 | C-3 |
| 92033-0034 | F-6 | 92046-0008 | E-7 | 92066-0003 | C-4 | 92111-1051 | G-10 | 92150-1771 | F-9 | 92152-1506 | G-13 |
| 92033-0079 | F-8 | 92046-0034 | C-6 | 92066-0016 | B-3 | 92126-003 | G-10 | 92150-1794 | C-5 | 92152-1511 | G-14 |
| 92033-015 | B-13 | 92046-0043 | C-4 | 92066-0032 | F-11 | 92126-004 | G-10 | 92151-1135 | C-6 | 92152-1628 | E-8 |
| 92033-026 | B-13 | 92046-1052 | B-12 | 92066-0071 | E-3 | 92139-0023 | C-3 | 92151-1225 | C-7 | 92152-1629 | E-5 |
| 92033-1041 | E-7 | 92046-1219 | B-13 | 92066-0158 | C-4 | 92139-0032 | B-10 | 92151-1226 | C-3 | 92152-1740 | D-5 |
| 92033-1043 | F-3 | 92046-1263 | B-12 | 92066-1012 | C-4 | 92139-0033 | B-10 | 92151-1289 | F-9 | 92152-1782 | E-5 |
| 92033-1054 | B-5 | 92046-1266 | B-11 | 92066-1110 | C-4 | 92139-0034 | B-10 | 92151-1523 | F-10 | 92152-1828 | E-12 |
| 92033-1102 | E-5 | 92046-1273 | E-8 | 92066-1174 | C-7 | 92139-0067 | B-12 | 92151-1539 | C-5 | 92152-1847 | F-12 |

This catalog covers:

'14 ZX1000MEF

GRID NO.

L-15

This grid covers:

Numerical Parts Index

| Part No. | Grid No. | Part No. | Grid No. | Part No. | Grid No. | Part No. | Grid No. | Part No. | Grid No. | Part No. | Grid No. |
|------------|----------|------------|----------|------------|----------|------------|----------|------------|----------|------------|----------|
| 92152-1866 | F-9 | 92154-0211 | G-13 | 92161-0070 | C-12 | 92171-0921 | F-9 | 92173-1273 | C-11 | 92200-0165 | G-7 |
| 92153-0381 | C-4 | 92154-0248 | C-5 | 92161-0117 | G-9 | 92171-1283 | C-10 | 92180-1014 | B-8 | 92200-0174 | C-3 |
| 92153-0393 | F-8 | 92154-0259 | E-5 | 92161-0118 | G-9 | 92171-1722 | G-8 | 92180-1016 | B-8 | 92200-0212 | G-9 |
| 92153-0406 | B-3 | 92154-0262 | E-8 | 92161-0283 | G-8 | 92171-1819 | F-6 | 92180-1018 | B-8 | 92200-0228 | B-13 |
| 92153-0419 | G-13 | 92154-0263 | E-8 | 92161-0306 | B-7 | 92171-1819 | F-9 | 92180-1020 | B-8 | 92200-0257 | B-3 |
| 92153-0421 | C-3 | 92154-0264 | E-8 | 92161-0308 | B-7 | 92172-0003 | G-8 | 92180-1022 | B-8 | 92200-0265 | C-3 |
| 92153-0446 | C-3 | 92154-0267 | E-4 | 92161-0317 | G-6 | 92172-0064 | C-8 | 92180-1024 | B-8 | 92200-0279 | F-4 |
| 92153-0447 | C-5 | 92154-0268 | E-4 | 92161-0342 | F-3 | 92172-0183 | F-10 | 92180-1026 | B-8 | 92200-0369 | C-13 |
| 92153-0474 | E-3 | 92154-0287 | G-13 | 92161-0356 | C-10 | 92172-0238 | G-13 | 92180-1028 | B-8 | 92200-0380 | G-14 |
| 92153-0488 | E-4 | 92154-0292 | F-13 | 92161-0418 | F-11 | 92172-0238 | G-14 | 92180-1030 | B-8 | 92200-0410 | C-12 |
| 92153-0500 | F-11 | 92154-0293 | F-4 | 92161-0663 | E-5 | 92172-0238 | G-7 | 92180-1032 | B-8 | 92200-0520 | B-13 |
| 92153-0537 | F-11 | 92154-0299 | C-4 | 92161-0673 | C-8 | 92172-0265 | C-6 | 92180-1034 | B-8 | 92200-0521 | B-13 |
| 92153-0549 | C-14 | 92154-0312 | E-4 | 92161-0776 | G-6 | 92172-0343 | G-6 | 92180-1036 | B-8 | 92200-0531 | E-7 |
| 92153-0578 | F-6 | 92154-0313 | E-4 | 92161-0801 | C-4 | 92172-0441 | F-14 | 92180-1038 | B-8 | 92200-0556 | C-5 |
| 92153-0627 | F-5 | 92154-0347 | C-13 | 92161-0808 | G-6 | 92172-0481 | G-6 | 92180-1040 | B-8 | 92200-0742 | G-13 |
| 92153-0627 | F-8 | 92154-0348 | G-14 | 92161-0856 | B-7 | 92172-0483 | B-6 | 92180-1042 | B-8 | 92200-0925 | B-3 |
| 92153-0656 | B-3 | 92154-0351 | B-4 | 92161-0870 | B-7 | 92172-0489 | H-4 | 92180-1044 | B-8 | 92200-1009 | C-12 |
| 92153-0702 | B-7 | 92154-0352 | B-12 | 92161-0889 | F-13 | 92172-1060 | F-10 | 92180-1046 | B-8 | 92200-1019 | D-3 |
| 92153-0802 | E-4 | 92154-0372 | C-5 | 92161-0930 | F-13 | 92172-1072 | G-5 | 92180-1048 | B-8 | 92200-1065 | B-13 |
| 92153-0816 | E-11 | 92154-0379 | E-3 | 92161-0942 | E-5 | 92173-0037 | B-7 | 92180-1050 | B-8 | 92200-1087 | B-6 |
| 92153-0817 | B-7 | 92154-0385 | F-8 | 92161-0943 | E-5 | 92173-0086 | F-6 | 92180-1052 | B-8 | 92200-1087 | F-12 |
| 92153-0868 | F-6 | 92154-0403 | D-5 | 92161-0944 | E-5 | 92173-0088 | F-5 | 92180-1054 | B-8 | 92200-1239 | B-13 |
| 92153-1021 | G-14 | 92154-0413 | B-11 | 92161-0954 | F-13 | 92173-0115 | B-6 | 92190-1253 | B-6 | 92200-1240 | B-13 |
| 92153-1045 | C-5 | 92154-0427 | G-13 | 92161-0955 | F-13 | 92173-0127 | C-11 | 92191-0020 | C-8 | 92200-1251 | E-10 |
| 92153-1295 | C-9 | 92154-0449 | E-4 | 92161-0958 | F-12 | 92173-0127 | D-5 | 92191-0022 | C-8 | 92200-1260 | B-12 |
| 92153-1417 | E-12 | 92154-0477 | B-14 | 92161-0959 | E-6 | 92173-0127 | F-8 | 92191-0023 | C-8 | 92200-1375 | B-13 |
| 92153-1423 | G-6 | 92154-0482 | C-6 | 92161-0998 | G-13 | 92173-0170 | F-8 | 92191-1739 | F-4 | 92200-1388 | E-10 |
| 92153-1440 | F-10 | 92154-0484 | C-4 | 92161-1055 | B-11 | 92173-0221 | F-8 | 92192-0739 | C-8 | 92200-1487 | B-12 |
| 92153-1442 | E-3 | 92154-0503 | G-13 | 92161-1300 | C-3 | 92173-0229 | F-8 | 92192-0840 | C-8 | 92200-1522 | B-13 |
| 92153-1462 | E-9 | 92154-0551 | G-8 | 92161-1330 | F-12 | 92173-0245 | G-3 | 92192-0841 | C-8 | 92200-1523 | B-13 |
| 92153-1505 | C-3 | 92154-0742 | E-4 | 92161-1506 | G-9 | 92173-0246 | G-3 | 92192-0842 | C-8 | 92210-0003 | G-9 |
| 92153-1518 | F-6 | 92154-0745 | E-11 | 92161-1507 | G-9 | 92173-0737 | G-3 | 92192-0843 | B-6 | 92210-0006 | F-10 |
| 92153-1554 | E-4 | 92154-0749 | E-4 | 92161-1584 | E-6 | 92173-0742 | E-4 | 92192-0844 | B-6 | 92210-0007 | F-6 |
| 92153-1616 | F-12 | 92154-0800 | E-5 | 92161-1673 | F-5 | 92173-0799 | F-5 | 92192-0845 | B-6 | 92210-0007 | G-9 |
| 92153-1621 | E-5 | 92154-0827 | E-4 | 92170-1060 | B-6 | 92173-0868 | F-8 | 92192-1024 | F-12 | 92210-0007 | H-4 |
| 92153-1624 | E-5 | 92154-0829 | G-13 | 92170-1090 | F-6 | 92173-0970 | G-8 | 92192-1148 | C-11 | 92210-0076 | B-7 |
| 92153-1637 | C-5 | 92154-0899 | E-11 | 92170-1091 | F-6 | 92173-1055 | E-11 | 92192-1258 | C-8 | 92210-0095 | E-3 |
| 92153-1660 | D-4 | 92154-0963 | B-7 | 92170-1091 | F-8 | 92173-1055 | G-8 | 92192-1259 | C-8 | 92210-0130 | G-5 |
| 92153-1675 | E-11 | 92154-1129 | G-9 | 92170-1283 | D-5 | 92173-1096 | E-10 | 92192-1260 | C-8 | 92210-0134 | E-7 |
| 92153-1779 | B-4 | 92154-1225 | D-3 | 92170-1493 | D-5 | 92173-1097 | E-10 | 92192-1278 | C-11 | 92210-0276 | F-3 |
| 92153-1890 | F-7 | 92154-1284 | D-3 | 92170-1695 | C-11 | 92173-1099 | F-9 | 92192-1279 | C-11 | 92210-0277 | E-11 |
| 92153-1930 | B-7 | 92154-1352 | E-12 | 92171-0069 | E-4 | 92173-1144 | F-9 | 92192-1280 | C-11 | 92210-0277 | H-3 |
| 92153-1956 | C-11 | 92160-1141 | G-14 | 92171-0179 | D-5 | 92173-1156 | G-8 | 92192-1281 | C-11 | 92210-0320 | E-7 |
| 92154-0026 | F-12 | 92160-1162 | B-6 | 92171-0290 | C-6 | 92173-1199 | G-8 | 92192-1282 | C-11 | 92210-0568 | B-7 |
| 92154-0026 | G-13 | 92160-1167 | F-14 | 92171-0305 | G-5 | 92173-1201 | C-12 | 92200-0006 | G-13 | 92210-0591 | E-4 |
| 92154-0026 | G-14 | 92160-1167 | G-7 | 92171-0652 | G-8 | 92173-1229 | G-8 | 92200-0036 | E-3 | 92210-0784 | E-12 |
| 92154-0026 | G-4 | 92160-1278 | G-5 | 92171-0708 | C-6 | 92173-1240 | D-4 | 92200-0043 | E-9 | 92210-0823 | E-3 |
| 92154-0031 | G-9 | 92160-1613 | F-12 | 92171-0729 | B-3 | 92173-1242 | G-8 | 92200-0081 | E-3 | 92210-1100 | C-3 |
| 92154-0205 | B-3 | 92161-0036 | E-8 | 92171-0782 | G-3 | 92173-1248 | F-8 | 92200-0115 | C-5 | 92210-1101 | C-3 |
| 92154-0209 | G-13 | 92161-0056 | G-13 | 92171-0907 | E-7 | 92173-1269 | G-8 | 92200-0164 | G-7 | 92210-1139 | E-8 |

This catalog covers:

'14 ZX1000MEF

GRID NO.

L-16

This grid covers:

Numerical Parts Index

| | | | | | | | | | | | |
|----------|----------|----------|----------|----------|----------|----------|----------|----------|----------|----------|----------|
| Part No. | Grid No. | Part No. | Grid No. | Part No. | Grid No. | Part No. | Grid No. | Part No. | Grid No. | Part No. | Grid No. |
|----------|----------|----------|----------|----------|----------|----------|----------|----------|----------|----------|----------|

92210-1203 E-4
92210-1397 E-7
99994-0393-17P H-3
99994-0408 H-4

This catalog covers:

'14 ZX1000MEF

| | |
|------------------------------------|---------|
| Accessory(Grip Heater) | H-4 |
| Accessory(Single Seat Cover) | H-3 |
| Air Cleaner | B-6 |
| Balancer | B-11 |
| Brake Pedal | F-4 |
| Brake Piping | F-5 |
| Cables | G-3 |
| Camshaft(s) | B-9 |
| Chassis Electrical Equipment | G-8 |
| Clutch | B-12 |
| Cowling(Center) | G-14 |
| Cowling(Upper) | G-13 |
| Crankcase | C-4 |
| Crankcase Bolt Pattern | C-5 |
| Crankshaft | B-10 |
| Cylinder | B-5 |
| Cylinder Head | B-3 |
| Cylinder Head Cover | B-4 |
| Decals | G-12 |
| Engine Cover(s) | C-6 |
| Engine Mount | E-4 |
| Footrests | E-9 |
| Frame | E-3 |
| Frame Fittings | E-5/E-6 |
| Front Brake | F-7 |
| Front Fender(s) | E-10 |
| Front Fork | F-11 |
| Front Hub | E-14 |
| Front Master Cylinder | F-6 |
| Fuel Evaporative System | C-11 |
| Fuel Injection | C-10 |
| Fuel Pump | C-9 |
| Fuel Tank | F-12 |
| Gear Change Drum | B-14 |

GRID NO.

B-16

This grid covers:

Part Name Index

| | |
|-----------------------------|------|
| Gear Change Mechanism | C-3 |
| Generator | C-13 |
| Handlebar | F-10 |
| Headlight(s) | G-5 |
| Ignition Switch | G-9 |
| Ignition System | C-14 |
| Labels | G-11 |
| Meter(s) | F-14 |
| Muffler(s) | B-7 |
| Oil Pan | C-7 |
| Oil Pump | C-12 |
| Owner's Tools | G-10 |
| Piston(s) | B-5 |
| Radiator | D-4 |
| Rear Brake | F-9 |
| Rear Fender(s) | E-11 |
| Rear Hub | F-3 |
| Rear Master Cylinder | F-8 |
| Seat | F-13 |
| Shift Fork(s) | B-14 |
| Shock Absorber | E-8 |
| Side Covers | G-4 |
| Stand(s) | E-12 |
| Starter Motor | D-3 |
| Suspension | E-8 |
| Swingarm | E-7 |
| Taillight(s) | G-6 |
| Tensioner | B-9 |
| Throttle | C-8 |
| Tires | E-13 |
| Transmission | B-13 |
| Turn Signals | G-7 |
| Valve(s) | B-8 |
| Water Pipe | D-5 |



Kawasaki